DIAL

FRAMINGHAM
STATE COLLEGE

WHITTEMORE
LIBRARY

President's Office
ARCHIVES
Framingham State College
Framingham, Massachusetts

Digitized by the Internet Archive
in 2013

http://archive.org/details/dial1961fram

state college

at framingham

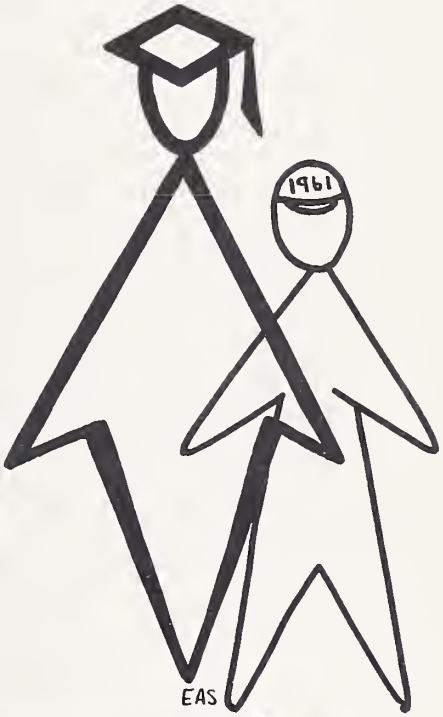

nineteen hundred and sixty-one

DIAL

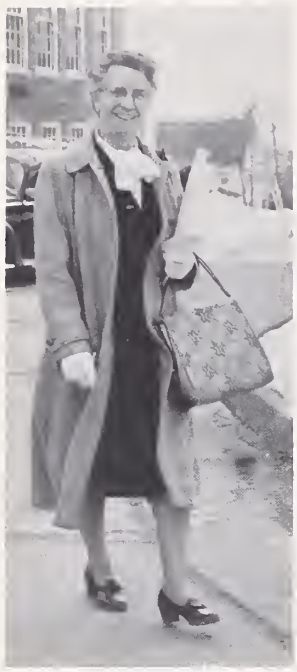

ADVENTURE

WHITTEMORE LIBRARY
Framingham State College
Framingham, Massachusetts

foreword

Four years have come and gone since we, the Class of 1961, entered Framingham. As the days have quickly passed, we have experienced growth in many ways. We have grown intellectually through our course work under the patient guidance of our instructors, spiritually through our religious clubs, physically through our many athletic activities. We have grown socially through a multitude of class and club functions, professionally through our teaching experience and our contact with the professional clubs. We have had the privilege of hearing lectures by such outstanding guests as Robert Frost and Werner von Braun. As we have grown, we have seen the campus grow also, with the addition of two beautiful new buildings — Martin F. O'Connor Hall and the Home Economics and Science Building. We have noted the expansion of the Framingham family with the entrance of the classes of '62, '63, and '64. We have witnessed the installation of our new president, Dr. D. Justin McCarthy, under whose direction the college will continue to advance.

With us depart two individuals who have been instrumental in guiding both our growth and that of the college — President Martin F. O'Connor and Dean Dorothy Larned. We shall be eternally grateful to them for all they have done to make our days on the hill rich and memorable. To them go our warmest thanks and best wishes for happiness in the future.

In this DIAL we attempt to recapture the highlights of our college days as a record of our four years of growth.

dedication

REPRESENTING FRAMINGHAM TO ALL WHO SEEK ADMITTANCE

GUIDING STUDENTS IN THE ART OF QUESTIONING

ECONOMIST, PROFESSOR, AMBASSADOR, FRIEND

A MAN WE MET BEFORE WE ENROLLED

ONE WE WILL REMEMBER LONG AFTER WE LEAVE

TO YOU, DR. JOHN F. BOWLER, WE, THE CLASS OF 1961,
DEDICATE OUR YEARBOOK

The Study of Society
Economics in Action

To the Seniors,

You are about to take your places in that long line of graduates which for well over a century has been moving forth from our college.

We who have been privileged to be associated with you for the last four years are confident that you will maintain our best traditions, that you will add new lustre to the name of Framingham.

Mrs. O'Connor joins me in the hope and the prayer that the common Father of us all will shower you with His choicest blessings.

Martin F. O'Connor

To envisage the possibility of a better self, to will to become the better self, and to work for identification with that better self — here is a program worthy of a college woman. Without it the change that comes with college years may be capricious and inconsequential; with it life becomes profitable and increasingly valuable.

Dorothy Larned, Dean of Women

Departing with us

Leaving many dear friends

They will remain a part of this school
forever in our memories

Investigating nature's wonders

Searching for answers in the
realm of science

Miss Hunt is an inspiration to all
who have studied with her

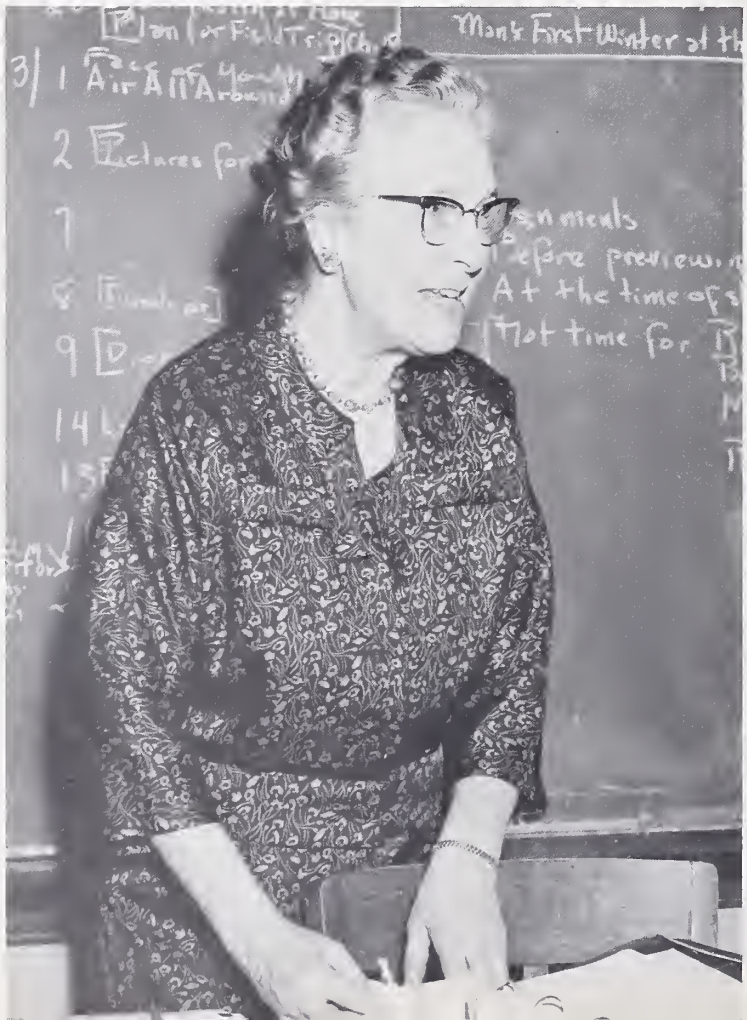

MISS EMMA A. HUNT

MISS MARJORIE SPARROW

Bringing to life Shakespeare's immortal lines

Encouraging creativity

Miss Sparrow is a scholar admired by all

To Seniors:

To you belongs the distinction of being members of the first class to be graduated from Framingham as a State College. It is significant that during your student days you have witnessed many changes in the college and have been an integral part of them. It is equally significant that you have developed an ever-increasing appreciation of the revered traditions which have been part of Framingham through her rich history.

For the years ahead I wish you success in all your efforts as you remain alert to the needs of changing times, and I wish you every happiness and blessing as you remain true to those enduring values which are timeless.

D. Justin McCarthy, President

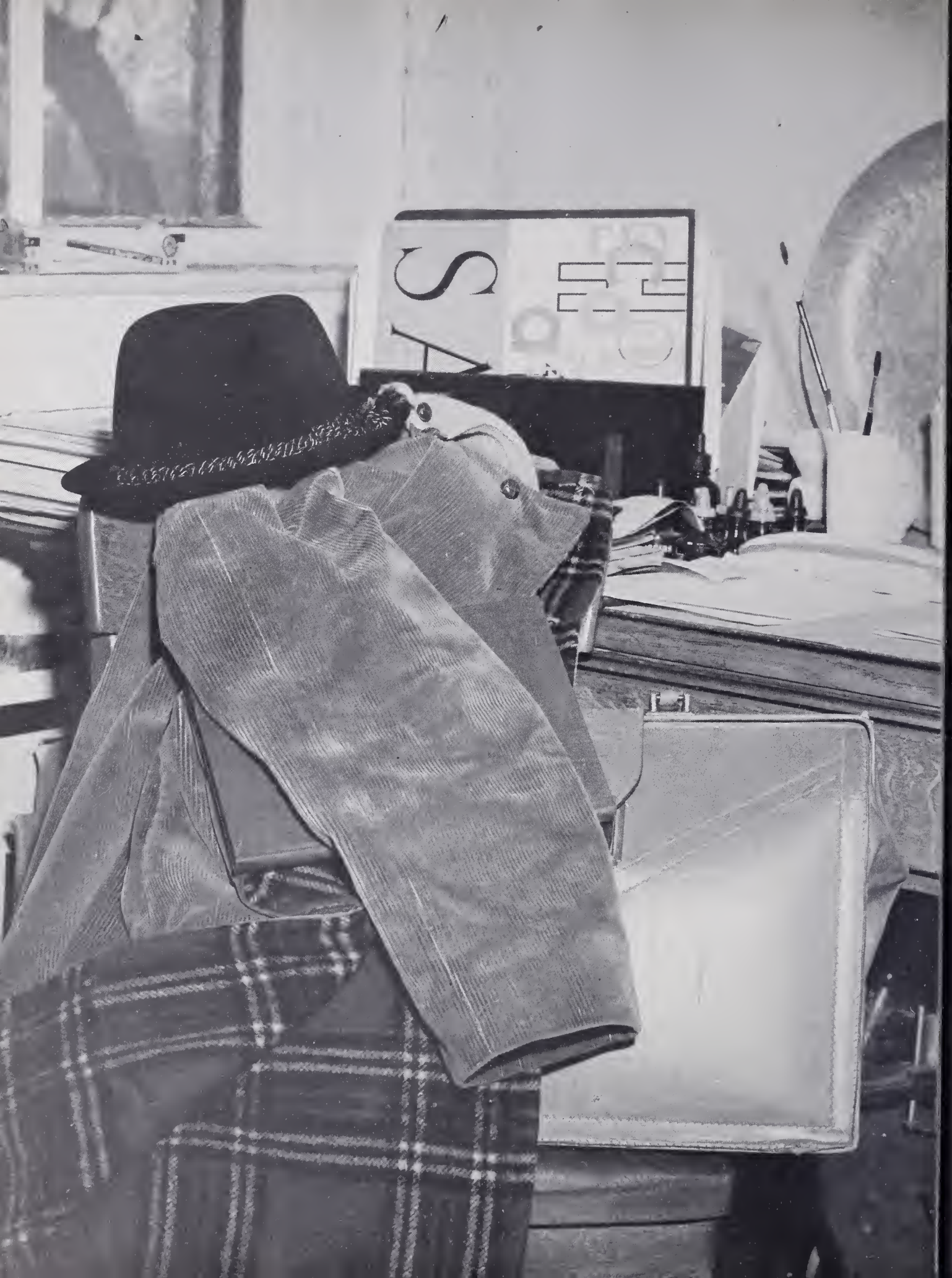

FACULTY

FACULTY — Miss Rachel D. Bangs

FACULTY — Mrs. Eileen Belloli

FACULTY — Miss Anna Billa

FACULTY — Miss Muriel C. Buckley

FACULTY — Miss Doris Bullard

FACULTY — Miss Evelyn Dodge

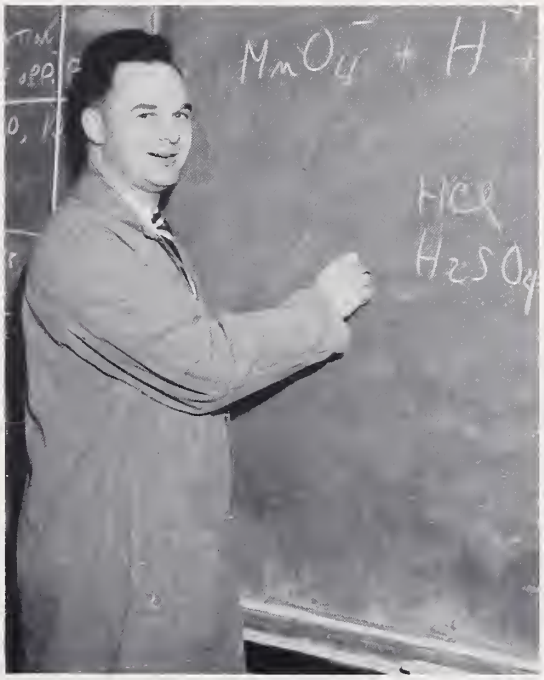

FACULTY — Mr. Warren A. Colson

FACULTY — Miss Florence G. Dorward

FACULTY — Mr. Stephen Durkee

FACULTY — Dr. Alice M. Glover

FACULTY — Miss A. Carolla Haglund

FACULTY — Miss Vera Hemenway

FACULTY — Dr. Joan E. Horrigan

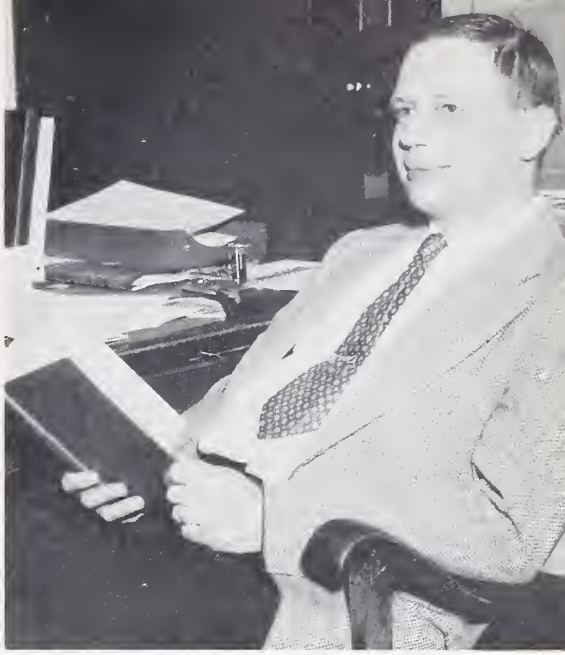

FACULTY — Dr. Dana N. Jost

FACULTY — Mr. Thomas F. Kenney

FACULTY — Mrs. Ruth M. Landis

FACULTY — Mrs. Ethel Lucas

FACULTY — Miss Marion MacDonald

FACULTY — Dr. Ann Mackey

FACULTY — Miss Marie P. Mahoney

FACULTY — Mr. Vincent Mara

FACULTY — Dr. Mary E. McGann

FACULTY — Miss Anne McNeil

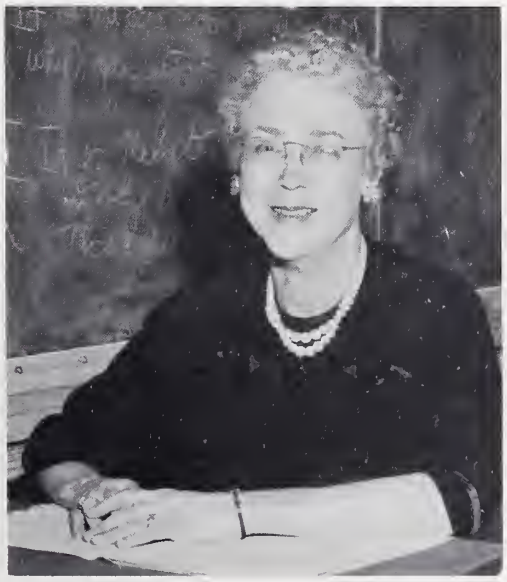

FACULTY — Dr. Ruth Richard Miller

FACULTY — Miss Madeline E. Monroe

FACULTY — Miss Mary Louise O'Connor

FACULTY — Mr. Robert Ramsdell

FACULTY — Miss Miriam A. Riley

FACULTY — Mrs. Agnes M. O'Neil

FACULTY — Miss Deborah M. Russell

FACULTY — Dr. Elmer W. Salenius

FACULTY — Miss Marie Salvucci

FACULTY — Mr. James P. Savas

FACULTY — Miss Barbara Scullane

FACULTY — Miss Margaret Scully

FACULTY — Dr. Leonard J. Savignano

FACULTY — Miss Ada M. Shawkey

FACULTY — Miss Bernice W. Taylor

FACULTY — Miss Dorothy M. Stewart

FACULTY — Mrs. Kathryn Willis

FACULTY — Miss Margaret J. Walker

Mrs. Joyce Mallar and Miss Barbara Eaton

Mrs. Mabel Buckley

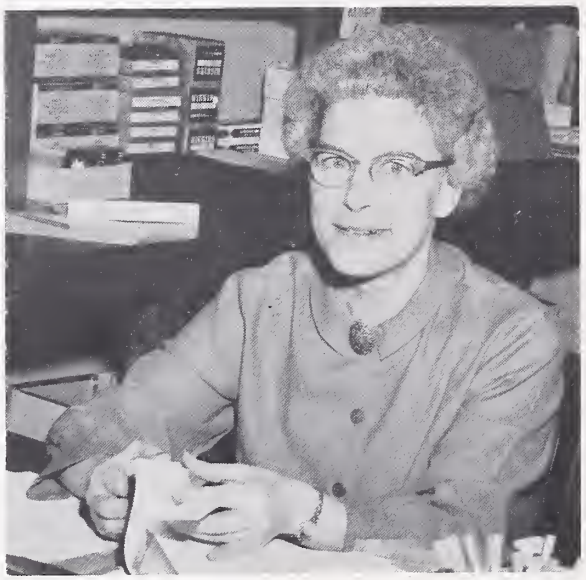

Mrs. Margaret Hilliard

Mrs. Florence Finnemore

Mrs. Jean Lindsay

Mrs. Mary Ward

Mrs. Ann Murphy

Mr. George Lundberg

Mrs. Virginia Martin

jonathan maynard

Miss Mary E. Stapleton, Principal.

Mrs. Dupuis, Secretary.

FACULTY — Miss M. Donahue, Mrs. K. Shea, Mrs. P. Gilman.

FACULTY — Miss A. Scipione, Mrs. M. Hayes, Miss K. Fitzgerald.

FACULTY — Mrs. M. Higgins, Miss M. Flagg.

FACULTY — Miss E. Purcell, Miss M. Hoffman, Miss M. Marshall.

FACULTY — Miss M. Bond, Mr. T. Coburn, Miss I. Carboneau.

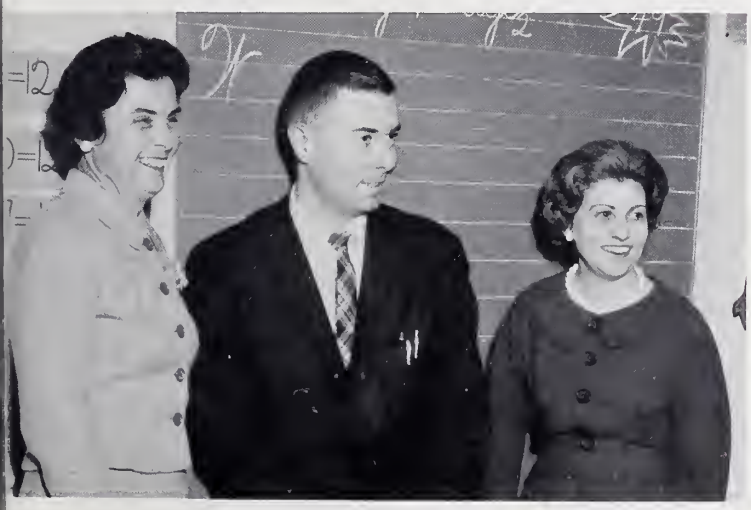

FACULTY — Miss R. Ward, Miss E. Wells, Miss G. Clark.

Dazzle
POISON
AJAX
CHLORINE
Four Lamp Butt
CHAMPION
SINCE 1900
100

STAFF

Mr. James Berrini

Miss Dora Harding

What's for lunch?

Mrs. Fletcher

Dining Room Crew

Kitchen Crew

Helping Hands

Mr. Arthur Carroll

Mr. T. Wiss and Mr. A. Sabatucci

Engineers

Mrs. E. Houghton

Miss Bray

Mrs. C. Minezzi

Mrs. Grace

Mrs. Cahill

Mrs. Taylor

Mrs. Kohrs

Mr. Frank Lanigan

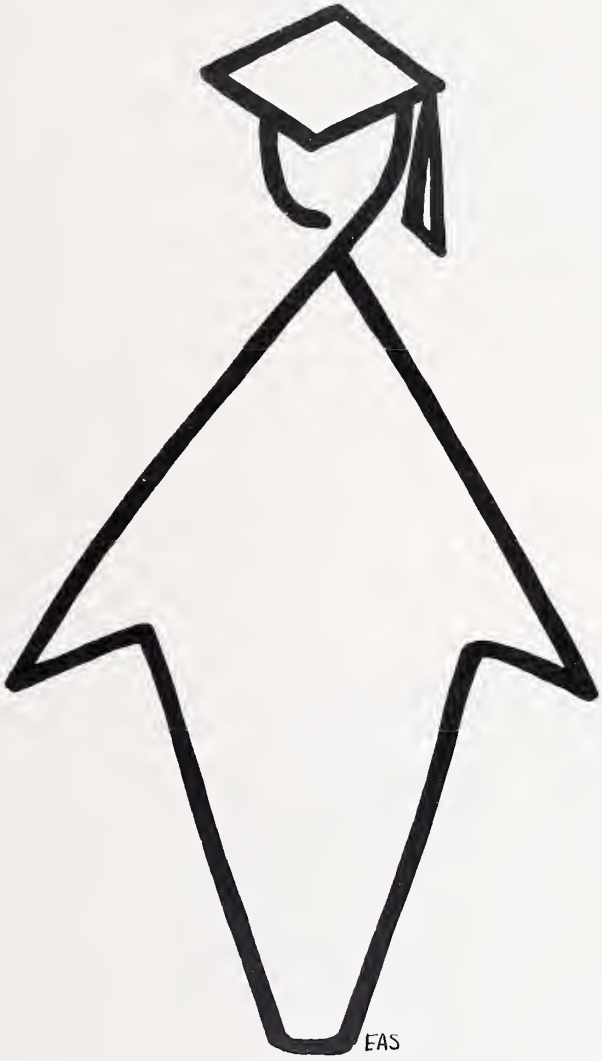

SENIORS

JANICE L. ANDERSEN

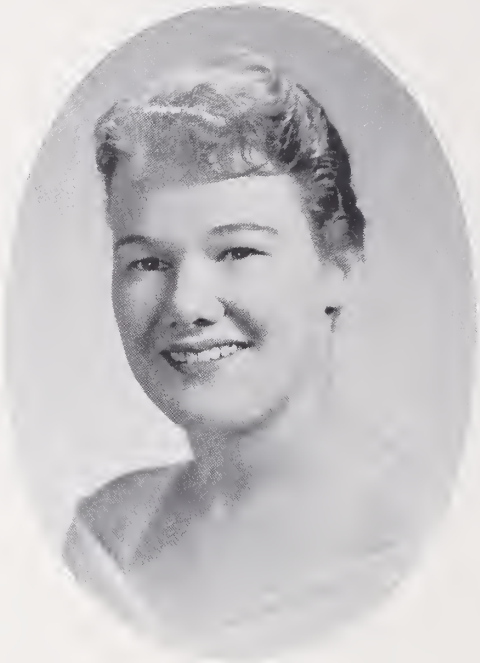

BEVERLY ANN BARNHILL

BARBARA BERTELLI

BARBARA S. BETSCH

BARBARA T. BLACK

ALICE BRADY

CAROL D. BURKE

CHRISTINE P. BURKE

KATHLEEN C. BURKE

MARY E. CABANA

CATHERINE E. CALLAHAN

MARY PAULA CASEY

LOIS M. CIAFARDINI

DIANE E. CENTRACCHIO

CAROL A. CERNY

CLAIRE CHAUSSE

JOAN L. CLOUTIER

KATHLEEN A. CODY

SHEVA R. COHEN

ROSEMARY K. CONDON

DIANE E. COOMBS

PHYLLIS B. COPELAND

ELAINE A. CORCORAN

JANE E. COWHIG

FLORE CRAIG

NANCY J. CRANDALL

ANNE L. CRONIN

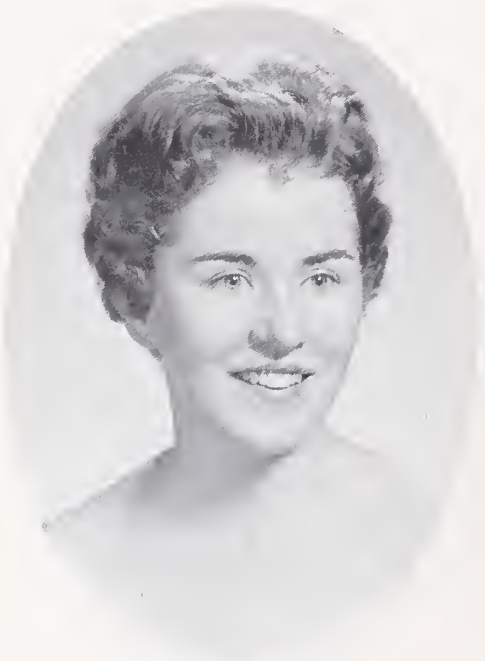

NOREEN H. CROWLEY

DONNA CURTIN

KATHLEEN J. DAILEY

JANE M. DALEY

RUTH L. DECOSTA

SANDRA A. DELUCA

MARY E. DISCIULLO

JANET DE RONDE

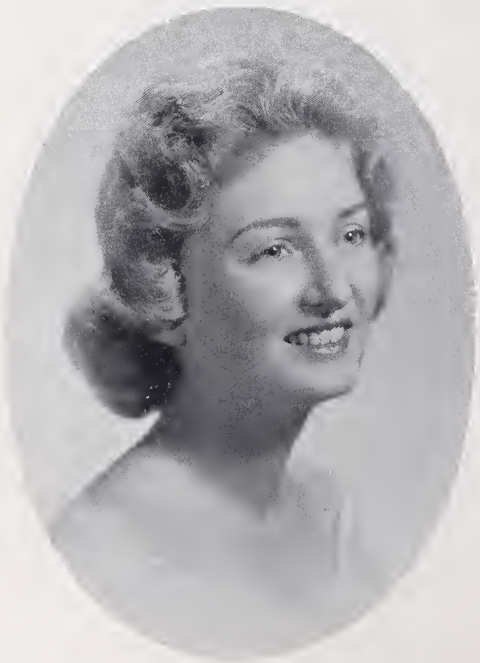

JUDITH J. ERNST

MARGARET M. FARLEY

ERIKA K. FICKEISEN

NANCY J. FINN

DIANE M. FISTORI

MARY K. FITZMAURICE

ELIZABETH A. FLINT

MAUREEN H. FRAIN

MARTHA ANN GARRAHAN

VIRGINIA L. GEORGE

NANCY (Sweet) GILBERT

JOELLE (Parnes) GREEN

ALLYN GROSSMAN

MARTHA J. HALL

JANET HANNING

DOROTHY A. HARVEY

NANCY A. HAVEN

JUDITH A. HAYES

JUDITH C. HENRIKSON

ELLEN M. HOLMES

MARILYN M. HESELTINE

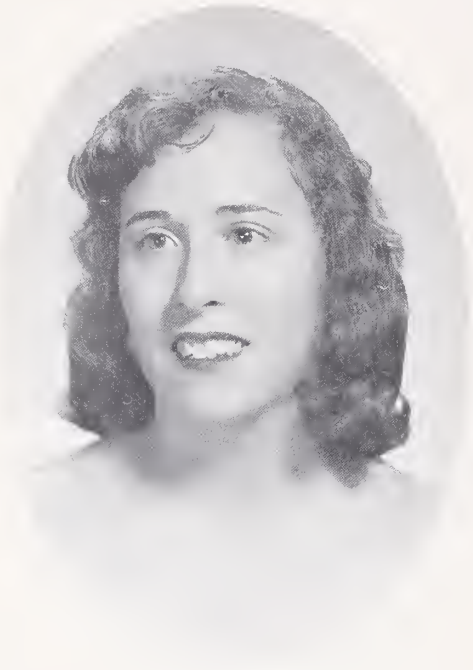

SALLY A. JARVIS

MARILYN A. JOHNSON

EDNA L. KAIZER

MARGUERITE KEANEY

CAROL A. KELLY

P. JOYCE KENNEDY

KATHLEEN KENNEY

LOUISE (Winslow) KIMBALL

SANDRA J. KING

JOCELYN KUEHN

JACQUELYN A. LAFOND

BARBARA A. LAFONTAINE

MARY ELLEN LANIGAN

DEBORAH M. LATORELLA

JANICE A. LEBLANC

ANDREE LEFEBVRE

LINDA J. LUTES

MARY J. LEVINE

CATHERINE (Flood) LIGHTBODY

CHRISTINE A. LITCHFIELD

MARGARET M. LYONS

OLIVE E. MACDONALD

RITA MACLELLAN

NORMA J. MACLEOD

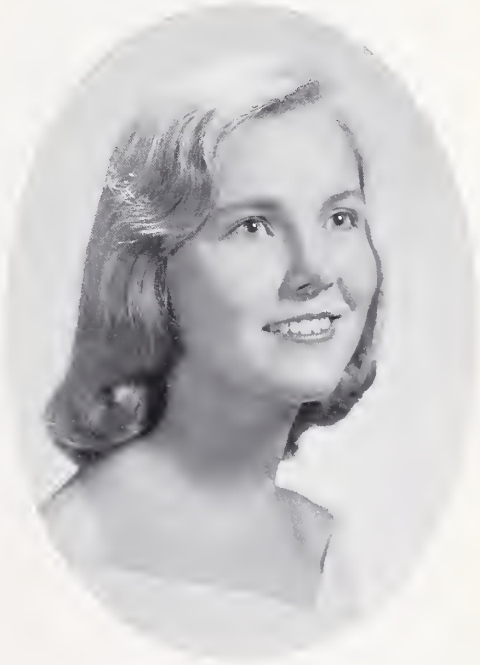

MAUREEN L. MARTIN

MAUREEN S. MCKENNA

PATRICIA G. MCNULTY

ELLEN D. MCPARLAND

JOYCE A. MORRISSEY

MARY L. MURNANE

JOAN E. MURTAUGH

NANCY P. MURPHY

WINIFRED A. NORTON

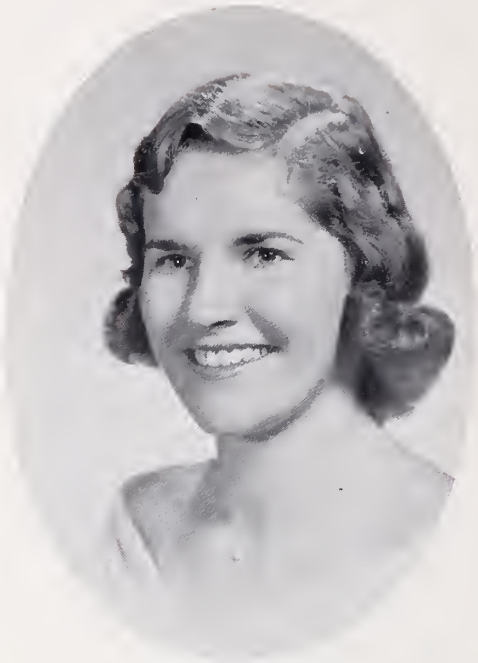

MARION C. O'LEARY

JOANNE A. OLIVERI

MAROLYN A. OLSON

MARCIA P. PAPINEAU

MARION POISSON

SANDRA H. POWER

CATHERINE M. QUIRK

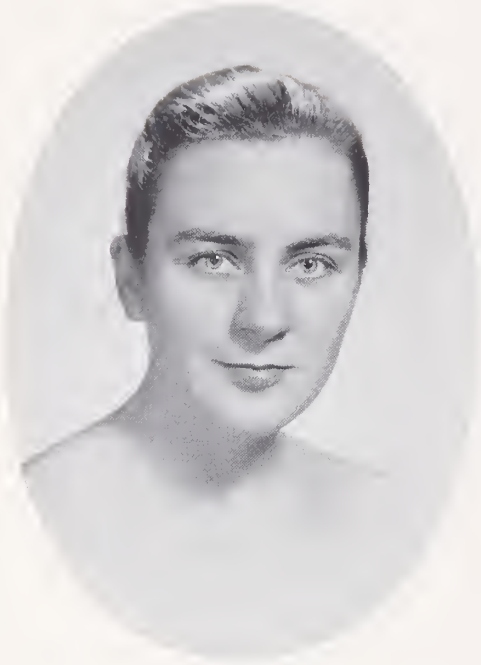

MARY RASIMAS

C. PAULINE REARDON

THERESE M. ROGERS

KATHLEEN E. SAMPSON

ELIZABETH SHEEHAN

RUTH SINGER

PATRICIA SKINDER

PATRICIA A. SKJOLD

ELIZABETH F. SMITH

THERESA A. SPEDIACCI

MARCIA C. SPENCE

REGINA C. SPOGNARDI

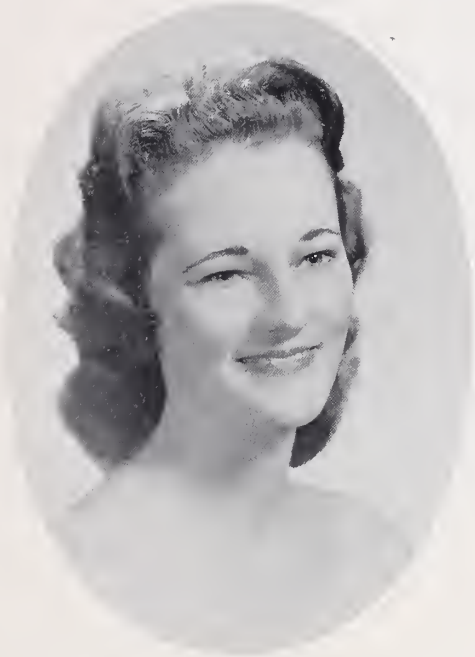

CLARISSA M. STACKHOUSE

CAROL G. STEARNS

ELIZABETH A. SULLIVAN

ELAINE TALMANSON

JANICE TATTERSALL

PATRICIA E. TAYLOR

DORIS HALL TEMPLE

JUDITH THATCHER

FLORENCE BOURCIER THIBEDEAU

PATRICIA A. TOSCA

LINDA TOUCHETTE

MARYALICE TUITE

GERALDINE P. VAUX

ANNE E. TURNER

MARILYN C. VOLK

JAYNE WALKER

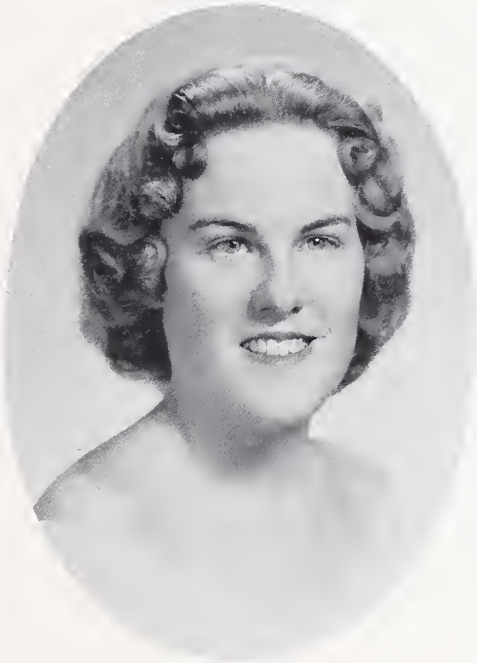

SHARON WALKER

ROBERTA (Ingham) WAMBOLDT

CAROLYN J. WEST

SALLY (Steele) WASSENAR

BARBARA K. WHITE

ADRIENNE S. WYCHE

JUDITH E. WYMAN

ELINOR ZEEB

Giving countless hours of time and aid

Taking a genuine interest in us and our endeavors

Prodding us when we needed it

Bringing us together when we were apart

For these and many other things, Mr. James P. Savas,
We, the Class of 1961, thank you

FRAMINGHAM STATE COLLEGE

CLASS SONG 1961

Judith C. Henrikson
Andante

Christine Litchfield

High upon the hill-side the class of six-ty one have learned to face life's prob-lems and

still found time for fun-we'll ne'er for-get the happy days with-in these i-vy

walls the values learned and honors earned pre-pare us as life calls—.

mem-o-ries ev-er will linger— as in-to the future we go- may

God bless and al-ways watch o-ver - the school that we have loved so—

Live to the truth is our motto - follow it ev-er our aim—

This be the plan that we fol-low - this be our bid for fame.

THE GATE POST

THE FIRST STATE NORMAL SCHOOL IN AMERICA

FRAMINGHAM STATE COLLEGE, FRAMINGHAM, MASS.

ENIORS CAROL OR CHRISTMAS

Christmas caroling is an antici-ıted affair for the Senior class. very year it is the privilege of e Seniors accompanied by the ale faculty members to go carol-g on the last night before Christ-as vacation. Having donned their bolens, readied their voices, and epared themselves for a merry me, they bring carols and cheer such people and Dr. and Mrs. 'Connor, Dean Larned, Miss emenway, the inhabitants of the

College Field Day Challenges F.S.C. Students and Faculty

Don't go A.W.O.L. on one of the most gala occasions F.S,C. has to offer this fall. Stick around on October 17 till 4:00 P.M. Exemplify your hidden courage, good-will and sportsmanship by rallying to the students' cause when once again on the A.A. field the students wage a fun-loving tug of war with the daring faculty members of F.S.C. That's not all; there will be foot races, dunking for apples, and softball with students pitching curves to the facu lty who steal bases.

This Framingham tradition gives students a behind-the-scenes glance into the personalities of their stern and rather imposing professors. The faculty in preceding years has maintained a good record in the softball games but has not fared so well in some of the other con-

Senior Students Survive

Lack of Furniture and Closet Space Do Not Daunt Bement House Seniors

The Bement House became associated with Framingham State Col-ge in a most interesting way. The Home Economics Juniors taking ouse Practice first lived there in 1939 due to the hurricane of 1938 hich damaged Crocker Hall beyond immediate use. Shortly after, Mr.

FRESHMEN NOW FULL-FLEDGED MEMBERS OF COLLEGE

On Monday, September 30, Freshman Court was held in May Hall Auditorium. In carrying out the nursery rhyme theme, Mr. Gannon was dressed as Father Goose, royal court adviser. Other

FRESHMEN IN REVIEW

September 23, 1957 — a day the Class of '61 will long remember — Initiation Day. Seniors were really on their toes this year putting freshmen through their paces. Such character costumes as Jack and Jill, Little Bo-Peep, and the King of Hearts, and many others were worn by freshmen in keeping with the theme of nursery rhymes.

Seniors awakened these story-book characters at 6:30 a.m. Droopy-eyed freshmen were then marched to the athletic field to do push-ups and jumping exercises in a sudden downpour of rain. All were drenched, but spirits were not dampened. DELIGHTED freshmen were then informed that they were being aken on a tour of the c but walking BACKWARI the way, of course!

After these invigorating ences, freshmen were tol all meals for the day were eaten with a spoon only — a feat! Commuting fre were then required to pas solemn (?!!!) review befo seniors and juniors at Con cations.

Seniors ordered the "fro take orders and to wear name cards again the fol day. This added a new n Framingham's initiations.

All did their best to plea seniors, and proved that the of '61 will be one of F.S.T.C. can be proud.

FROSH INITIATION PLA BUILT ON ARMY MOTI

Freshmen, beware! You're in the F.S.C. Army. The generals in this army are Joan Cloutier '61, Elaine Corcoran, '61, and Sandra Powers, '61. Early September 19, the freshmen will participate in a brisk march around the campus. Morning exercises will be held on the athletic field. The frosh will have many opportunities to dis-

prano voices will be dis for the choir when Mr. hears through his senio how well the freshmen sa special song, while the G editor and the English ment will try to discover '6 ding poets by a thorough nation of the **Ode to a** composed by each freshr

FROSH-SOPH HIK

For a pause in the we cupation the sophomores hostesses at the freshmar more hike, Wednesday, S The co-chairmen are Ann P '63, and Elizabeth Berggr A picnic will take place a

Sophomores to Present May Festival

Theme Well Kept Secret

Queen and Court to be Announced at Afternoon Pageant

The sophomore class are busy utting the finishing touches on heir presentation for the an-ual May Day Festival, to be held n May 15. The festivities will be-n with a chapel at 9:00 A.M. Dwight Auditorium, continue t 4:15 P.M. when the pageant ill be presented in Chalmer's heater and the day's proceedings ill end with a dance in honor of he newly crowned May Queen and er court. Co-chairmen for the vent are Diane Fistori and Olive acdonald. By tradition, the heme is secret.

Heading the committee for the hapel program are Elaine Cor-oran and Ellen McPartland. hosen as speakers for this event e Joyce Morrissey, Ellen Mc-artland, and Barbara Bertelli.

At the afternoon program, to hich all students and friends of ramingham are invited, Tina urke and Jane Levine will nar-ate the pageant. The script was ritten by Joyce Morrissey and artha Garrahan. Other commit-es for this event are as follows: unce, Joan Cloutier and Joan acFadden; scenery, Judy Ernst d Linda Hills; make-up, Mary arton and Betsi Sheehan. Special ests will be the faculty and for-er May Queens. After the pro-am refreshments will be served Nancy Haven and Mary Ellen anigan, assisted by their commit-e.

Norma MacLeoud Crowned 1959 May Queen "Music Is Life" Theme of Soph Celebration

Highlight of the recent sophomore May Day festivities at FTC was the crowning of Norma MacLeoud as the 1959 May Queen.

Norma is a very attractive blonde elementary sophomore from Gloucester. She graduated in 1957 from Gloucester High School, where she was a member of the National Honor Society and on the yearbook staff.

Commenting to the **Gate Post**, Norma said ecstatically, "I was extremely surprised the day Olive MacDonald told me I had been chosen the May Queen. I am thrilled beyond words to have been picked for such an honor, and hope I represent Framingham and my class favorably."

Co-chairmen meet with May Day Speakers

Queen's Court

The May Queen's court consisted of Pat Tosca, Peggy Lyons, Olive MacDonald, Linda Lutes, Martha Garrahan, and Jo-Anne Oliveri. The Spirit of Spring was Catherine Hickey '60 and the Spirit of Framingham was Barbara Hobin '59

and Kathy Burke, programs. Lyrics for the class song were written by Judy Hendrikson and "Tribute to America" to "Capturing the Imagination of a Child."

The sophomores elect one of

SENIORS WIN FESTIVAL RECEIVE BOTH AWARDS

Both awards given a Framingham State College's first play festival were received by the senior class. Mary Casey who played the part of Mary Todd in **One Love Had Mary**, the senior class presentation, re-

Opportunities Offere

FOREIGN TEACHING P will be open for United State zens in Army-operated schoo American children in Oki Korea, Japan, Germany and F for the 1961-62 school year greatest number of vaca will be for elementary teache perienced in the primary gi High school teachers who q in two major fields will be n also. School librarians, teache remedial reading in eleme grades and romance languag high school are in demand. ance counselors and dormitor pervisors will be required a

Juniors Anticipate Weekend Activitie

Highlighting the spring season for the Junior Class each year is Junior Weekend. This year's arrangements for the event are under the direction of Joanne Oliveri and Ellen McPartland, co-chairmen. The dates April 29 to May 1 have been set aside for the occasion, and varied plans for each day

ceived at the Frateaco danc past November. Among the erones will be Mr. and Mrs don Glover, Dr. Alice Glo the class advisor. At the couples will receive their for the weekend, a 70 ounce b snifter frosted with the F.S.T.C. and Junior Weeken

ACTIVITIES

EXECUTIVE COUNCIL — P. Martin, Dr. Jost, P. Hickman, J. Levine, O. MacDonald, J. Sibley, C. Burke, N. Murphy, M. MacAllister, N. Crowley, J. Morrissey, B. Crowley, D. Fistori, M. Melley.

student government

President, Olive MacDonald.

HONOR COUNCIL — J. Whittemore, Mr. Durkee, J. Thatcher, N. Murphy, M. Mastropieri, B. Barnhill, P. Pitt, M. Picciuolo.

INTERDORMITORY COUNCIL — L. Touchette, M. McKenna, M. Lyons, J. Moore, C. Burke.

N. S. A. — D. Mega, B. Crowley, J. Peterson, P. Martin, M. Young, K. Parks, G. McDermott.

Chairman of Class and Club Council, Noreen Crowley.

JUDICIARY BOARD — Miss Monroe, D. Fistori, M. McKenna, M. Reardon, M. Mastropieri, J. Lafond

J. Morrissey, P. Morris, A. Johnston, C. Burke, C. Chausee, L. Sawyer, J. Hanning, N. Dias, B. Crowley

gatepost

Gaining honor for our school by way of journalistic awards

Keeping students informed of campus news

The Gate Post brings faculty and students together to work in close cooperation

M. Garrahan

E. Sheehan

J. Ernst

J. Cowhig

J. Kuehn

J. Wyman

J. Kennedy

M. Casey

C. Quirk

S. Wassenar

Mr. T. Kenney

Dr. E. Salenius

Preserving the memories of college life

Depicting the growth of a class

The DIAL captures the spirit of Framingham within its pages

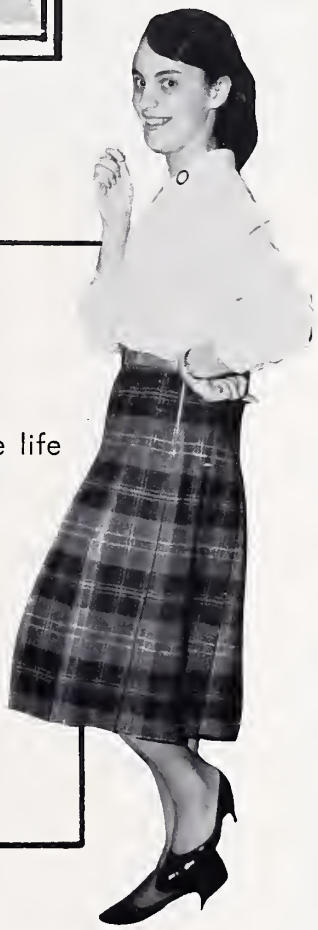

DIAL

S. Gough, M. Carroll,
G. McDermott, M. Fitzmaurice

S. N. E. A.

Sponsoring a Christmas party for needy children

Acquainting us with our national professional organization

The S.N.E.A. broadens our professional background

A. Cronin, T. Rogers, M. Reardon, J. Melzard, M. Estes, M. Blaney

home economics club

Sponsoring a fashion show and a Mother-Daughter Tea

Providing the much appreciated coffee break for dormitory students

The Home Economics Club unites girls with mutual interests

R. Taber, M. French, A. Kerr, D. Harvey

Y. W. C. A.

Arranging chapel services and Bible studies

Greeting the freshmen with roses

The "Y" offers Christian fellowship to all and a chance to serve others

a kempis

S. Cocoran, A. Dempsey,
K. Kenney, E. Towle

Meeting for the purpose of examining values and gaining spiritual guidance

Highlighting the year's events with a communion breakfast and a holiday formal

A Kempis strengthens the ties between school and church for Catholic girls

R. Blumenthal, A. Bialsky, A. Parsons, I. Katcher (not shown)

menorah club

Stimulating intellectual growth through the Inter-Faith Forum

Maintaining ties with B'nai B'rith

The Menorah Club affords Jewish girls the opportunity to further their knowledge of their faith

E. Norton, K. Sampson, J. Levine

commuters' club

Increasing the interest of commuters in campus activities

Sponsoring a Christmas banquet and a buffet supper

The Commuters' Club offers its members the opportunity to form a closer bond with college life

P. Skinder, M. Hesseltine, P. Morris, A. Johnston

hilltop players

Working together to bring pleasure to others

Presenting an annual production

Hilltop encourages growth of dramatic talent and develops an appreciation for the theater

musical clubs

C. Litchfield, M. Poisson, M. Martin, C. Cerny

Performing in glee club, choir, and orchestra

Presenting musical productions

The Musical Clubs give us the chance to display our musical talents

B. Black, D. Curtin, J. Cloutier, T. Spediacci, M. Volk

athletic association

Bringing joy to the campus with Frateaco, Stunt Night, and the A.A. Banquet

Offering a wide choice of sports in which all may participate

The Athletic Association brings school spirit to life

S. Fitzpatrick, L. Grosso, J. Trepanier, M. Casey, E. McParland

international relations club

Representing Framingham at a mock General Assembly

Enabling us to meet people from other lands

The International Relations Club fosters knowledge of our place in a changing world

Red Cross, J. Prout

Dining Room Chairman, M. Lyons

CULTURAL COMMITTEE
P. Keefe, B. Bertelli, B. Crowley,
J. Morrissey, J. LeBlanc, B. Koster

guest page

Margaret Meade

Robert Frost

Dr. Werner Von Braun

Thurgood Marshall

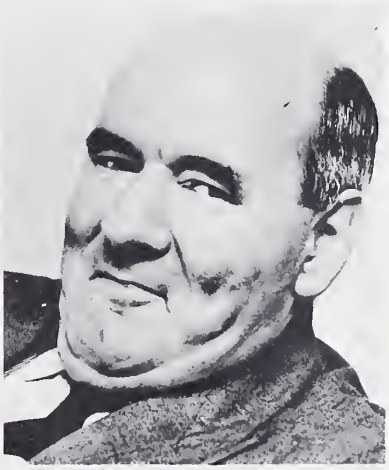

Dr. C. Northcote Parkinson

memories

CAMPUS

wells hall

may hall

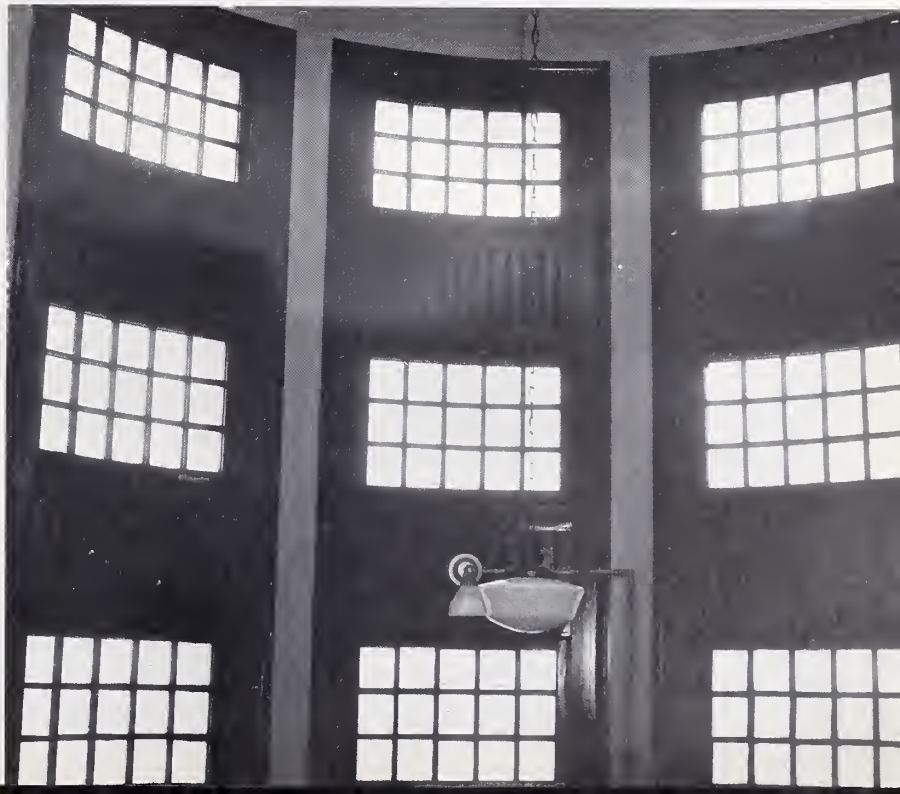

vocational house

crocker hall

OFFICERS: M. Dunn, P. Hickman, J. Moore

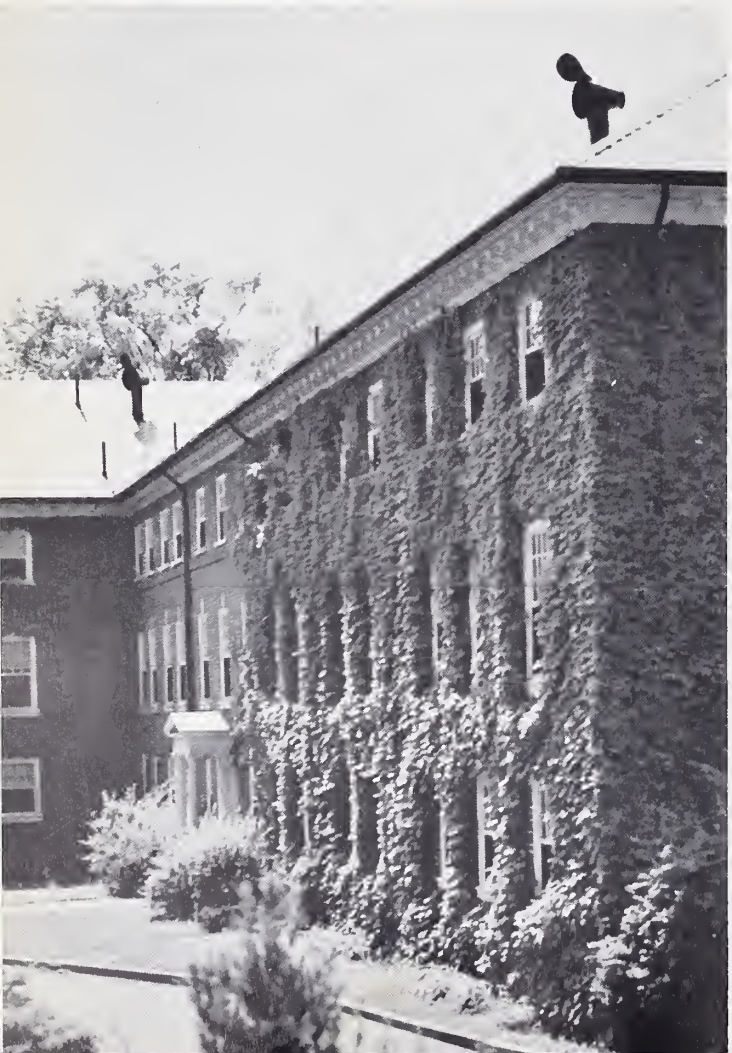

horace mann hall

OFFICERS: C. Pierce, J. Gorenson, L. Touchette, B. Berggren

OFFICERS: P. Morris, K. Casey, M. McKenna, M. Lamothe

peirce hall

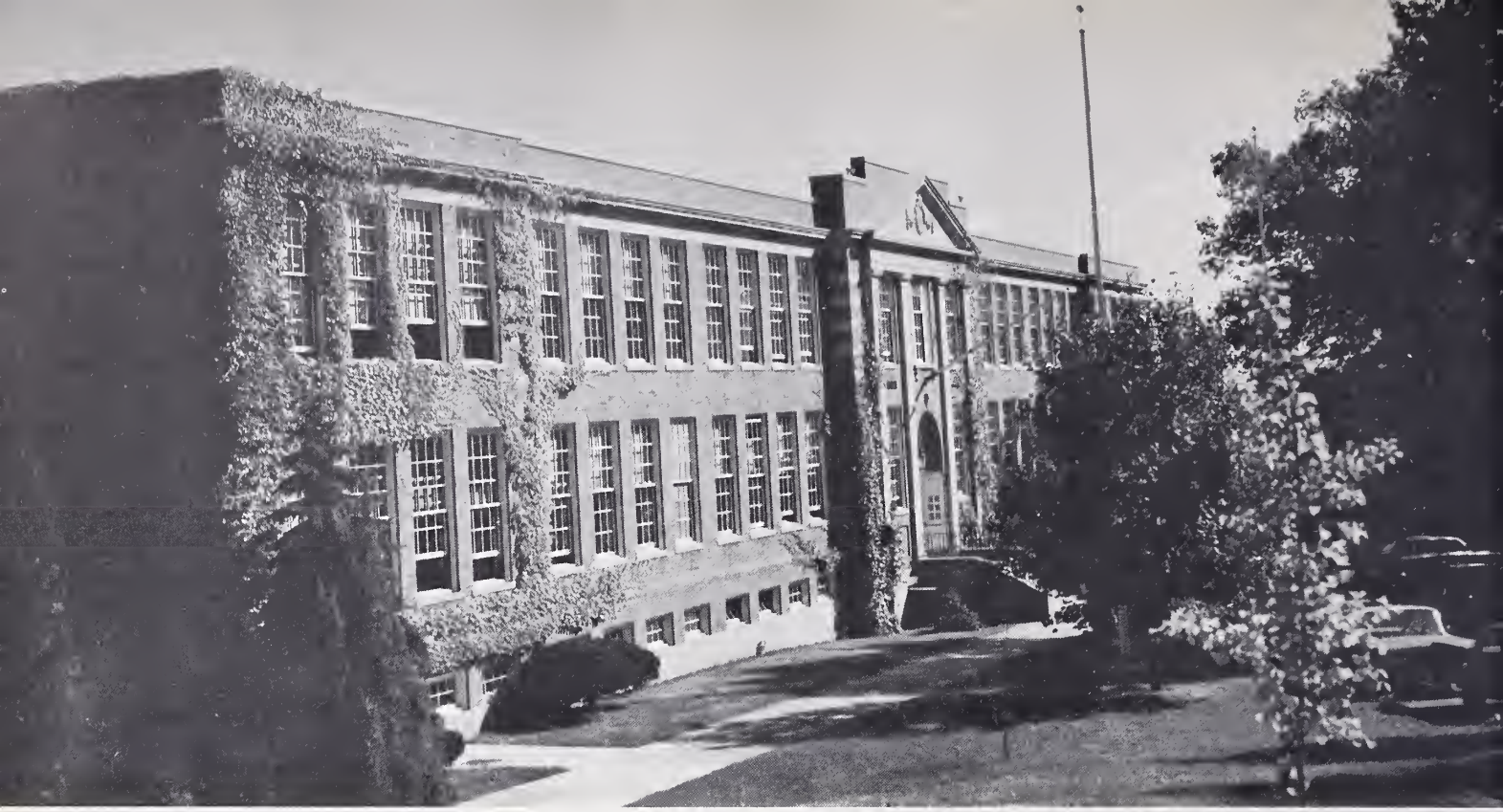

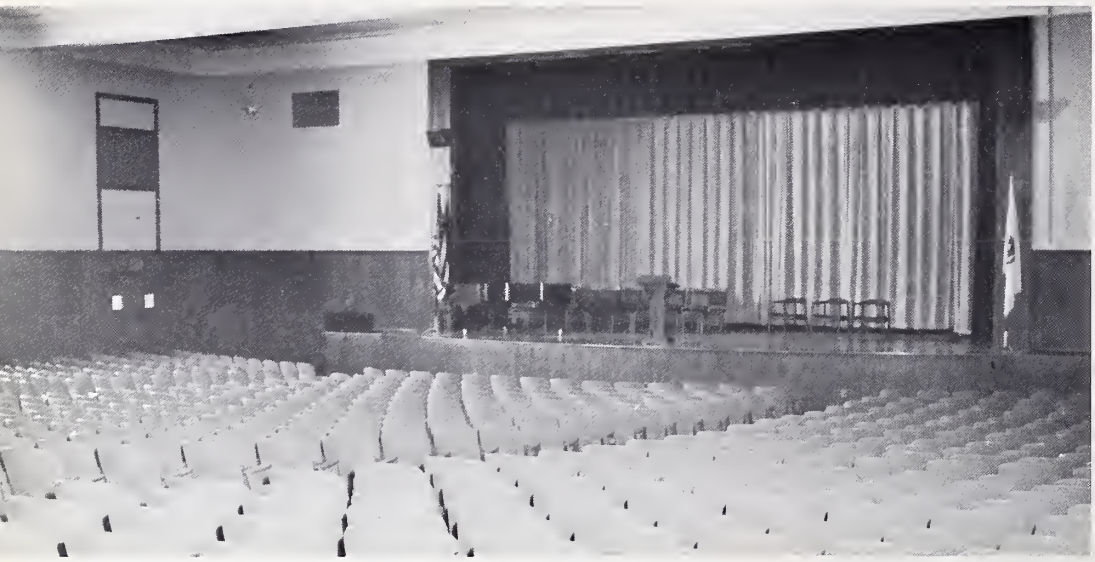

dwight hall

OFFICER: K. Burke

bement house

martin f.

o'connor hall

UNDERCLASSMEN

CLASS OFFICERS — B. Sallinger, R. Coughlin, P. Hickman, C. Fiorello

C. Chase

juniors

B. Dacey, B. Sandberg, M. Orton, L. Hilton, R. Blumenthal, N. Levowich, I. Katcher

L. Hilton, M. Orton, S. Jarvis, G. Dimitri, L. Sawyer, B. Crowley, M. Kramer, A. Mullen, J. Napolitano, M. Cooney, S. Roy, J. Vodoklys, K. Hughes, S. Ryan, C. Stevens, M. Mahoney

R. Testa, J. Vodoklys
E. Montecalvo, L. Buckley
J. Deery, C. Chace
C. Littlefield, M. Kramer
J. Vokolys

C. Calarese, R. Coughlin, S. Graham, V. Fuller, P. Pitt, M. Curley, G. Varnum, J. Silvano, N. Dias, C. Squillace, M. Dunn, M. McIntyre, C. McWeeney, E. Gardner, R. Reed, A. Gallagher, Sister M. Placida, J. White, S. VanSteenbergen, E. Norton, J. Prout, G. Carbonaro, C. O'Connell, F. Sabatinelli

S. Jarvis, Mrs. M. Stark, Mrs. J. Collins, Mrs. E. Monks, Mrs. D. Hague, Mrs. L. Jacques, B. Booth, M. Orton, L. Hilton, R. Blumenthal, P. Morris, Mrs. I. Katcher, M. Kramer, B. Griffin, R. Testa, J. Vodoklys

J. Kennedy, M. Melley, C. Fiorello, R. Logan, M. Reardon, M. French, J. Covel, C. Sabbagg, Mary Hayes, L. Carota, K. Burke, C. Campbell, F. Tawzinsky, E. Cronin, P. Keefe, L. Galisiani, P. Blaney, R. Taber, C. Jones, D. Plevock

P. Hickman, A. Dempsey, J. Moore, P. Iannuzzo, D. Finlayson, B. Sewell, M. Picciuolo

B. Paulson
P. Fencer

J. Gray, Mrs. L. Racicot
Tina Palomba, Noreen Coveney
J. Covel, P. Cashdollar
A. Vincini, J. Goransen
C. McGillvery, C. Jakubowicz

sophomores

CLASS OFFICERS — J. Peterson, J. Saltus, S. Mackey, C. Delaney, P. Martin

S. Tourtellot, J. Pollock, A. Woodward, P. Cuillo, G. Thomson, P. Moies, R. Bzowski, L. Harrison, M. Killory, N. Lehr

Carol Delaney, Beverly Aronson, Lois Beaton, N. Coletti, J. Dutra, P. Bauman, M. Dalton

A. Phinney, M. L. Sexton
B. Herzig, C. Howland
R. Skehan, L. Tosches
J. Whellan, N. Sherman
K. Shea, S. Mackey
J. Trepanier, J. Trefry
B. Koster, N. Sangeleer
D. Vacca, C. Meleski
J. Sullivan, V. Ziegler

G. Thomson, L. Carolan
I. Bzowski, M. Killory
Mr. Kenney, N. Lehr
S. Tourtellot, P. Moise
A. Woodward, L. Harrison

B. Berggren, D. Leydon
N. Baker, J. Yoselow
P. Dolber, D. Strout
G. Burnside, M. Walsh
J. Lindelof

M. Young, J. Stine
C. Tuttle, G. McDermott
J. Mellor, P. Curran
H. Moore, M. Sevene
A. Parsons, D. Psilos
J. Peterson, J. Saltus
A. Rosemark, C. Pearce
D. Mega, G. Pinkham
P. McDonald, M. Murphy
M. Radford, K. Murphy

J. Putnam, A. Johnston
C. Bennett, K. Parks
C. Cooper, N. Klund
S. White, E. Pemberton
H. Phillips, G. Courage
M. Duggan, S. Obert

J. Abbott, N. Sullivan, M. Cornish, J. Case, I. Boyle, J. Cameron, P. Reed, M. O'Brien, F. Murach, T. Hayes, S. French, M. Estes

J. Collins, J. Lawrence, P. McDonald, L. Beaton, N. Coletti, P. Bauman, C. Delaney, D. Poisson, P. Bartley, M. Fitzpatrick, I. Crowell, K. Casey, D. Antonellis, S. Farley, E. Flaherty, P. Cronin, B. Campbell

D. Leydon, M. Michniewicz, R. Toomey, M. Walsh, G. Burnside, B. Berggren, P. Dobler, N. Baker

CLASS OFFICERS — S. Fitzpatrick, J. Sliney, P. Murray, J. Sibley

freshmen

C. Klier, S. Hall, D. Welch, P. Kennedy, J. Lapierre, M. Osborn, C. Pervier, J. Doherty, S. Haney, P. Lowney, L. Baker, M. Fitzpatrick, P. Hill, L. Valladoa, C. Grist, M. Cohen, C. Frost, E. Randall, B. Condron

B. Stand, C. Quinn
F. Roberts, D. Rutkowski
S. Sandman, C. McGrail
B. Segal, M. Sheriff
J. Sliney, M. Rosendorn
G. Bonzagni, J. Stewart
E. Sullivan, M. Sullivan
C. Watts, P. Wetzel
L. Rossetti, J. Sibley
L. Simon, P. Perry
S. Pisano, G. Pollard

G. Steadman, J. Murphy, J. Hayes, M. McCarthy, J. Polar, S. Darling, P. Murray, P. Gallagher, R. Antonellis, M. McBride, A. Hickey, E. Crimmins, J. Jackson, M. Wright, A. O'Dell, M. Neveu, J. Ruggiero, J. O'Brien

A. Toth, P. Sumner, J. Welch, B. Totaro, L. Warnock, D. Giargiari, B. Landry, M. Tracey, J. Tommasino, D. Amiro, A. Champa

L. Bergren, P. Hill
P. Kennedy, S. Hall
B. Condron, M. Osborn
S. Haney, J. Lapierre
C. Grist

D. Amiro, N. Binney, A. Champa, D. Giargiari, B. Segal, J. Sibley, L. Simon, M. Sheriff, P. Slavin, J. Stewart, E. Sullivan, M. Sullivan, P. Sumner, M. Sylvia, R. Titolo, J. Tommasino, E. Totcero, A. Toth, B. Urquhart, L. Warner, C. Watts, J. Welch, J. Wenmark, P. Wetzel, P. Zawacki, D. Zophin

S. Haney, S. Hall, P. Hill, L. Bergren, M. Freeman, J. Doherty, M. Fitzpatrick, B. Condron, L. Baker, M. Osborn

P. Zawacki, D. Zophin, F. Roberts, B. Segal, M. Sherriff, L. Warnock, D. Giargiari, P. Perry, B. Landry, C. Watts, M. Rosendorn, J. Tommasino, S. White, Miss Salvucci

J. Hayes, B. Codwise
A. Hickey, J. Jackson
P. Gallagher, M. Wright
P. Murray, G. Steadman
J. Polar, S. Darling
M. Neveu, J. O'Brien

M.. Kerls, J. Johnson
J. Latham, K. Mahaney
M. Malloy, J. Iannello
M. Kenney, G. Lantinen
B. Irvine, V. Malcomb

M. Bookless, J. Alberico
C. Cavelius, K. Brown
S. Benson, S. Angeleri
P. Cornell, J. Cetrone
L. Allaire, M. Bova
J. Bernard, M. Grady
N. Ball, P. Cordella
B. Clark

G. Ball, E. Sabbag
D. Cerbone, L. Bartlett
D. Keyes, D. Morrissey
P. Flynn, D. Hall
M. Morano, J. Olsson
J. McIntyre, J. Zoia
K. Johnson, N. Lang
L. Black, S. Humes

P. Zawacki, B. Urquhart
J. Wenmark, D. Zophin
M. Sylvia, J. Tommasino
A. Toth

J. Leese, S. Heller
J. Forbes, D. DeSisto
A. DeGregorio, P. Hefler
S. Fitzpatrick, S. Hamill
E. Ford, J. Hann
R. Gangi, J. Doherty
K. Fazzari, S. Ferguson
J. French, B. Dumphy
P. Glynn, M. Himmer
G. Gurney, J. Dwyer
K. Hand

A. Hestnes, M. Jaques
M. Jackson, G. Magner
V. Maguire, C. Knickerbocker
G. Kussmaul, J. Lawn
K. Lingaitis

S. Cookingham, B. Basley
K. Johnston, P. McDonald
J. McCarthy, A. McCormack
B. McDonald, J. Kenzie
M. Michniewicz, S. McDonald
K. McIntyre, P. McMahon
P. McNamee, C. Meegan
A. Miles, K. Moore
J. Morini, E. Murphy
S. Nusenoff, P. Oley
A. Patterson, P. Perry
S. Pisano, G. Pollard
C. Quinn, L. Rossetti
L. Schwartz, F. Roberts
K. Roche, M. Rosendorn
S. Sandman, M. Turner
J. Whittemore

Hearty and sincere greetings are extended to each member of the Class of 1961 by the Alumnae Association of the State College at Framingham, Massachusetts

Helen Swaine Flood, 1923
President of the Association

DIRECTORY

FACULTY DIRECTORY 1960-1961

RACHEL D. BANGS	137 Bellevue Road, Lynn 86 Lincoln Street, Framingham B.S. in Ed., State College at Framingham M.S., Teachers College, Columbia University Instructor in Foods, Household Equipment
EILEEN BELLOLI	23 Arsenal Road Framingham, Massachusetts B.S. in Zoology, University of Massachusetts
ANNA BILLA	119 Maple Street, Framingham Centre 39 Eutaw Street, Lawrence B.S. in Ed., State College at Framingham M.A., Teachers College, Columbia University Assistant Professor of Clothing, Textiles Junior Class Advisor
JOHN F. BOWLER	9 Arthur Street, Framingham A.B., Boston College B.S. in Ed., State College at Fitchburg Ed.M., State Colege at Fitchburg Ed.D., Harvard University Registrar-Director of Admissions Professor of Social Studies
MURIEL C. BUCKLEY	11 Orchard Street, Belmont B.S., Teachers College, Columbia University M.S. in Ed., Cornell University Professor of Home Economics Education Acting Head of Home Economics Department
DORIS BULLARD	1084 Washington Street, Holliston B.S. in Ed., State College at Framingham M.A., Boston University Instructor of Chemistry, Household Physics
WARREN A. COLSON	37 Audrea Road, Framingham Centre A.B., Harvard University M.Ed., State College at Boston Assistant Professor of Chemistry
EVELYN C. DODGE	One Buswell Street, Boston B.S. in Ed., State College at Salem A.M., Boston University Instructor in English
FLORENCE G. DORWARD	7 Dunster Road, Framingham B.A., Simmons College M.A., Columbia University Assistant Professor of Foods, Nutrition Y.W.C.A. Advisor
STEPHEN DURKEE	67 Green Street, Ashland B.A., Massachusetts College of Art M.S., Syracuse University Assistant Professor of Art Supervisor of Art, Jonathan Maynard School

ALICE M. GLOVER	88 Russell Road, Framingham Centre B.S., Simmons College M.A., Boston University Ph.D., Boston College Professor of Physics
A. CAROLLA HAGLUND	16 Hilldale Road, Ashland B.S. in Ed., Gorham State Teachers College M.A.L.S., Wesleyan University Instructor in Social Studies Menorah Club Advisor
VERA HEMENWAY	154 Maynard Road, Framingham Centre B.A., Wellesley College M.A., Wellesley College Assistant Professor of English Gate Post Advisor
JOAN E. HORRIGAN	102 Arlington Street, Newton A.B., Trinity College A.M.T., Radcliffe College M.O.A., Staley College of the Spoken Word D.O.A., Staley College of the Spoken Word Instructor of Speech Director of Dramatics Hilltop Players Advisor
EMMA A. HUNT	30 Henry Street, Framingham North Charlestown, New Hampshire B.A., Wellesley College M.A., Teachers College, Columbia University Assistant Professor of Health Education, Audio-Visual Aids S.N.E.A. Club Advisor
DANA N. JOST	15 Davidson Road, Framingham B.S., University of Massachusetts Ph.D., Harvard University Professor of Biology S.C.A. Advisor Director of University Extension Program
THOMAS F. KENNEY	6 Curve Street, Holliston B.S. in Design, Bradford Durfee College of Technology M.Ed., State College at Bridgewater Instructor in Art Supervisor of National Teachers' Examination DIAL Advisor
RUTH M. LANDIS	12 Edith Road, Framingham B.A. in Library Science, Rosary College A.B., Valparaiso University Assistant Librarian

DOROTHY LARNED	154 Maynard Road, Framingham Centre 149 Highland Avenue, Winchester A.B., Mount Holyoke College M.A., Middlebury College M.Ed., Harvard University Certificat, Institut de Phonetique, Universite de Paris Dean of Women Associate Professor of French, Ethics
ETHEL LUCAS	22 Thomas Road, Wellesley B.S. in Ed., State College at Framingham Instructor in Clothing
MARION M. MACDONALD	82 Rosewood Street, Mattapan B.S., Boston University A.M., Boston University Instructor in Clothing, Home Furnishings
ANN MACKEY	179 Aspinwall Avenue, Brookline B.S., Sargent College Ed.M., Boston University Ed.D., Boston University Associate Professor of Physical Education Supervisor of Physical Education, Training School Athletic Association Advisor
MARIE P. MAHONEY	18 Sturgis Street, Worcester B.S. in Ed., State College at Worcester B.S. in Library Science, Simmons College M.A., Clark University Librarian Assistant Professor of Children's Literature
VINCENT J. MARA	457 Chandler Street, Worcester B.S. in Ed., State College at Worcester Ed.M., State College at Worcester Assistant Professor in Education Supervisor of Student Teaching
MARY E. McGANN	48 Aetna Street, Worcester B.S. in Ed., State College at Worcester M.A., Clark University Ed.D., Harvard University Associate Professor of Psychology, Education
ANNE McNEIL	3 Orris Street, Auburndale B.A., Regis College M.F.A., Catholic University Instructor in Art
RUTH RICHARDS MILLER	17 Eaton Court, Wellesley A.B., Mount Holyoke College A.M., Boston University Ph.D., Boston University Associate Professor of Social Sciences, Education Home Economics Club Advisor Chapel Program Advisor

MADELINE E. MONROE	31 Salem End Road, Framingham Centre B.S. in Ed., State College at Framingham M.A., Teachers College, Columbia University Associate Professor of Home Economics Education, Advanced Clothing Supervisor of Student Teaching Judiciary Board Advisor
MARY LOUISE O'CONNOR	46 Burncoat Street, Worcester B.S. in Ed., State College at Framingham M.A., Columbia University Assistant Professor of Home Economics Education Supervisor of Student Teaching
AGNES M. O'NEIL	43 Long Avenue, Framingham Centre B.S. in Ed., State College at Framingham M.S., Syracuse University Head of Vocational Department Supervisor of Vocational Educational Division
RALPH A. PARENTE, JR.	1 Lancaster Terrace, Worcester B.S., Massachusetts College of Art M.E., Pennsylvania State University Instructor in Art
ROBERT D. RAMSDELL	580 Commonwealth Avenue, Boston A.B., Bates College M.A., Boston University Assistant Professor in Psychology, Philosophy
MIRIAM A. RILEY	33 Otis Street, Framingham A.B., Emmanuel College M.A., Boston University Associate Professor of History
DEBORAH M. RUSSELL	3 Edgell Road, Framingham Centre B.S., Columbia University A.M., Columbia University Professor of Chemistry, Nutrition, Dietetics
ELMER W. SALENIUS	4 Bates Avenue, Maynard A.B., Boston University A.M., Harvard University Ph.D., Boston University Professor of English Literary Advisor, DIAL
MARIE J. SALVUCCI	15 Adams Court, Newton B.S., Sargent College M.Ed., Boston University Instructor in Physical Education Freshman Class Advisor
JAMES P. SAVAS	529 Belknap Road, Framingham Centre B.S. in Ed., State College at Lowell M.A. in Music Ed., Teachers College, Columbia University Associate Professor of Music Education Supervisor of Music Training School Music Clubs Advisor Senior Class Advisor

LEONARD J. SAVIGNANO	155 Laurel Drive, Needham B.S. in Ed., State College at Fitchburg M.Ed., Boston University D.Ed., Boston University Professor of Elementary Education Head of Elementary Department A Kempis Advisor
BARBARA W. SCULLANE	18 Park Avenue, Wellesley Hills A.B., Regis College M.Ed., Tufts University Instructor in Institutional Management, Cafeteria Management Commuters' Club Advisor
MARGARET A. SCULLY	134 Oakleigh Road, Newton B.S., Simmons College M.A., Boston University Instructor in Biology
ADA M. SHAWKEY	75 Maynard Road, Framingham Centre B.S., University of Pittsburgh M.Litt., University of Pittsburgh Associate Professor of Geography Sophomore Class Advisor
MARJORIE SPARROW	15 Church Street, Framingham Centre A.B., Radcliffe College M.A., Wellesley College Associate Professor of English
DOROTHY M. STEWART	868 Winter Street, Waltham B.S. in Ed., State College at Framingham M.S., Cornell University Assistant Professor of Home Management
BERNICE W. TAYLOR	22 Long Avenue, Framingham B.S., Columbia University M.A., Columbia University A.M., Boston University Associate Professor of History
MARGARET J. WALKER	46 Normal Hill Road, Framingham Centre B.S. in Ed., State College at Framingham Ed.M., Boston University Associate Professor of Education Director of Teacher Training
KATHRYN WILLIS	11 Stagg Drive, Natick B.A., University of Wisconsin C.P.A. M.Ed., State College at Boston Instructor in Mathematics and Physical Science Financial Advisor for Gate Post

JONATHAN MAYNARD FACULTY

MARY E. STAPLETON	1387 Concord Street, Saxonville B.S. in Ed., State College at Framingham Ed.M., Boston University Ed.D., Calvin Coolidge College Principal, Jonathan Maynard School
MARY F. BOND	26 Cottage Street, Natick B.S. in Ed., State College at Framingham Ed.M., Boston University Grade One
IRENE B. CARBONEAU	6 Andrews Street, Framingham B.S. in Ed., State College at Framingham Ed.M., Boston University Grade One
GENEVIEVE CLARK	16 Hilldale Road, Ashland B.S., University of New Hampshire M.A., Clark University Grade Five
THOMAS E. COBURN	14 Eden Street, Framingham B.S. in Ed., State College at Fitchburg Ed.M., Boston College Grade Six
MARY J. DONAHUE	47 Clark Street, Framingham B.S. in Ed., College at Framingham Grade Two
KATHERINE FITZGERALD	16-3 Garden Lane, Waltham B.S. in Ed., State College at Fitchburg Ed.M., Boston University Grade Four
MARCIA FLAGG	East Main Street, Medfield B.S. in Ed., State College at Framingham Ed.M., Boston University Grade Two
PAULINE GILMAN	87 State Street, Framingham B.S. in Ed., Boston University Ed. M., Wheelock College Grade Three
MARGARET M. HAYES	10 Emmett Street, Marlboro B.S. in Ed., Clark University M. A. in Ed., Teachers College, Columbia University Grade Six
MARGARET HIGGINS	16 Brook Street, Whitinsville B.S. in Ed., Worcester State College Ed.M., Worcester State College Grade Three

MARY W. HOFFMAN	92 Warren Avenue, Marlboro B.S. in Ed., State College at Hyannis Ed.M., Boston University Grade Five
MARGUERITE F. MARSHALL	67 Pleasant Street, Holliston B.S. in Ed., Boston University Ed.M., Boston University Grade Three
ELEANOR PURCELL	54 Lawrence Street, Framingham B.S. in Ed., Boston College Ed.M., Boston University Grade Four
ALICE M. SCIPIONE	22 Goddard Street, Framingham B.S. in Ed., Boston University C.A.G.S., Boston University Ed.D., Calvin Coolidge College Grade Four
KATHERINE L. SHEA	66 Spruce Street, Framingham B.S. in Ed., Boston State College Grade Two
ANNETTE M. SPELLACY	392 Union Avenue, Framingham B.S. in Ed., Boston University Ed.M., Boston University C.A.G.C., Boston University Ed.D., Calvin Coolidge College Grade One
ROBINETTE WARD	355 Brook Street, Framingham Centre Advanced Studies Grade Six
ELEANOR E. WELLS	195 Union Avenue, Framingham B.S. in Ed., State College at Framingham Ed.M., Harvard University Grade Five

SENIOR DIRECTORY

ANDERSEN, JANICE L.

Home Economics 3 Mars Street, Worcester
Commuters Club 1,2; Home Economics Club 1,4; Gatepost Feature Editor 3; Student Chemistry Assistant 3; Y.W.C.A. 1,2. Birthday September 15.

BARNHILL, BEVERLY ANN

Home Economics 45 Florence Ave., Arlington
Home Economics Club 1,2,3,4; Y.W.C.A. 1,2,3,4; Honor Council 4; A.A. 1,2,3,4; Board 4; Volleyball 1,2,3,4 Captain 4; Skating 2; Bowling 1.
Birthday November 3.

BERTELLI, BARBARA

Home Economics 28 Elm St., Shrewsbury
Glee Club 1,2,3,4, Vice Pres. 3; Chapel Choir 1,2,3,4; Home Ec. Club 1,2,3,4; A.A. 1; A Kempis 1,2,3,4; May Day Chapel Speaker 2; Cultural Committee 4; Play Festival 4. Birthday March 15

BETSCH, BARBARA S.

Elementary 1481 Pulaski Blvd., Bellingham
A Kempis 1,2; Glee Club 3,4. Birthday May 26

BLACK, BARBARA T.

Elementary 22 Kimball Rd., Dedham
Class secretary 1,2; A Kempis 1,2,3,4; S.N.E.A. 2,4; C.C.C. 4; A.A. 1,2,3,4; Pres. 4; Basketball 1,2,3,4; Captain 4; Ice Skating Manager 2,3; Student-Faculty Health Committee 3,4.
Birthday March 15.

BRADY, ALICE

Elementary 9 Cross St., Uxbridge

BURKE, CAROL D.

Elementary 90 Dale St., Dedham
A Kempis 1,2,3,4; A.A. 1,2,3,4; Basketball 1,2,3,4; Crocker Pres. 3; I.D.C. Council 3,4; Chairman of I.D.C. 4; Asst. Editor Gatepost 3,4; Student Council 4. Birthday October 31.

BURKE CHRISTINE P.

Home Economics 138 Loring Rd., Winthrop
A.A. 1,2,3; A'Kempis 1,2,3,4; Home Ec. Club 1,2,4; Hilltop 2; Cultural Committee 2,3,4; S.C.A. 4; N.S.A. Delegate 2; Chairman of Benevolence Committee 4. Birthday May 11.

BURKE, KATHLEEN C.

Home Economics 37 Hill St., New Bedford
A'Kempis 1,2,3,4; A.A. 1,2,3; Home Ec. Club 1,2,3,4; Tres., 3; I.D.C. 2,4; Bement Pres. 4; Volleyball 1,2. Birthday September 26.

CABANA, MARY E.

Home Economics High St., West Warren
Glee Club 1,2,4; Hilltop Players 1,3,4; A'Kempis 1,2,3,4; Chem. Assistant 2,3,4; Play Festival 4.
Birthday November 8.

CALLAHAN, CATHERINE E.

Home Economics 34 Tremlett St., Dorchester
A'Kempis 1,2,3,4; Home Ec. Club 1,2,3,4; Glee Club 4; Hilltop 4; Chemistry Assistant 3,4.
Birthday March 20.

CASEY, MARY PAULA

Home Economics 194 Erie St., Cambridge
Home Ec. Club 1,2,3,4; A'Kempis 1,2,3,4; Publicity chairman 2; Commuters' Club 1; Hilltop 1,2,3,4; Drama Festival, Best Actress 4; A.A. 1,2, 3,4; Swimming 1,2,4; Gray Lady 3,4; International Relations Club 3,4; Collegiate Council for the United Nations 3,4; Senior Representative 4; Dial Photography Editor 4. Birthday July 22.

CENTRACCHIO, DIANE E.

Home Economics 47 Berkley St., No. Dartmouth
A'Kempis 1,2,3,4; Home Ec. Club 1,2,3,4; A.A. 3; N.S.A. 2; S.C.A. Dance Committee Chairman 2,3; Decorating Committees 1,2,3,4. Birthday Aug. 10.

CERNY, CAROL A.

Elementary 51 Columbus Ave., Southbridge
Glee Club 1,2,3,4, Vice Pres. 4; Y.W.C.A. 1,2,3,4; S.N.E.A. 1,2,3,4; I.D.C. Board 4; Student Faculty Personnel Committee 4. Birthday October 24.

CHAUSSE, CLAIRE

Elementary 147 Princeton St., New Bedford
A'Kempis 1,2,3,4; A.A. 2,4; Glee Club 4; Gray Lady 3,4; Volleyball 2; Art Editor Gatepost 4; Toastmistress Frateco Banquet 4. Birthday Nov. 18.

CIAFARDINI, LOIS M.

Elementary 124 Watuppa Ave., Somerset
A'Kempis 1,2,3,4; A.A. 1,2,3,4; S.N.E.A. 1,2,3,4; Glee Club 1,2,3,4; A.C.E. 1; Chapel Committee 2,3; Field Hockey 1,2,3,4, Captain 3; Vice Pres. A.A. 3. Birthday February 9

CLOUTIER, JOAN L.

Elementary 462 Ledge Rd., Seekonk
Hilltop 1; S.N.E.A. 4; A.A. 1,2,3,4; Bowling 3; Field Hockey 2; Toastmistress Frateco Banquet 4; A'Kempis 1,2,3,4; Co-Chairman Frosh Initiation 4; Gray Lady 3,4. Birthday September 26

CODY, KATHLEEN A.

Elementary 42 King St., Franklin
A'Kempis 1,2,3,4; Commuters' Club 1,2,3,4; Co-Chairman Commuters' Banquet 4. Birthday July 11

COHEN, SHEVA R.

Elementary 77 Montvale Rd., Newton Center
Commuters' Club 1,2,3,4; Menorah Club 3,4.
Birthday April 21

COLEMAN, THERESA

Home Economics 30 Woodford St., Dorchester
A'Kempis 1,2,3,4; Home Ec. Club 1,2,3,4; Cultural Committee 3,4; A.A. 2,3; Hilltop 2,3,4.
Birthday February 5

CONDON, ROSEMARY K.

Elementary 237 Union Ave., Framingham
Glee Club 1, 2, 3, 4; A'Kempis 1,2; Commuters' Club 1,3,4. Birthday August 3

COOMBS, DIANE E.

Vocational 890 Bernardston Rd., Greenfield
Home Ec. Club 2,3,4; A.A. 2,3,4; Volleyball 3,4, Captain 4; Y.W.C.A. 2,3,4. Birthday October 21

COPELAND, PHYLLIS B.

Home Economics
20 Londonderry Rd., Marblehead
Y.W.C.A 1,2,3,4; Home Ec. Club 1,2,4; Field Hockey 2; Orchestra 1,2. Birthday February 7

CORCORAN, ELAINE A.

Elementary 35 Richardson Rd., Belmont
A.A. 1,2,3,4; Commuters' Club 1,3,4; Gatepost 1,2,3,4; Feature Editor 2, Assistant Editor 3, Associate Editor 4; Co-Chairman Stunt Night 4.
Birthday July 21

COWHIG, JANE E.

Home Economics 60 White Pine Rd., Newton
Commuters Club 1,2; A'Kempis 1,2,3,4; Home Ec. Club 1,2,3,4; Gatepost 3; Dial Business Manager 4. Birthday April 18.

CRAIG, FLORE

Elementary 185 Beaver Street, Framingham

CRANDALL, NANCY J.

Elementary 28 Alpine Pl., Franklin
Commuters Club 1,2,3,4; A'Kempis 1,2,3,4.
Birthday October 12

CRONIN, ANNE L.

Home Economics 7 East St., Warren
A'Kempis 1,2,3,4; C.C.C. 4; Glee Club 1,2; Home Ec. Club 1,2,3,4; Home Ec. Secretary 3, President 4; Delegate to AHEA Convention Denver, Colo.
Birthday June 19

CROWLEY, NOREEN H.

Home Economics 261 Boylston St., Brockton
S.C.A. Second Vice President 4; C.C.C. Chairman 4; Treasurer S.C.A. 3; Vice President Peirce Hall 2; Home Ec. Club 1,2,3,4, Board 2,3,4; Volleyball 2,4; A.A. 1,2,4; A'Kempis 1,2,3,4; I.D.C. 3; Budget Committee 3; Glee Club 1,2. Birthday Jan. 15

CURTIN, DONNA

Elementary 11 Virginia Rd., Arlington
Glee Club 1,2,3,4; A'Kempis 1,2; A.A. 1,2,3,4, Secretary 3, Vice President 4; Field Hockey 1; Basketball 2,3,4, Captain 4. Birthday April 15.

DAILEY, KATHLEEN J.

Elementary 73 Warwick Rd., West Newton
A'Kempis 2,3; Commuters Club 2,3; A.A. 2,3.
Birthday September 24

DALEY, JANE M.

Elementary 183 Warren Rd., Framingham
Glee Club 1,2,3,4; Chapel Choir 3,4; Commuters Club 1,2,3,4; A'Kempis 1,2,3,4; Class Secretary 4; Co-Chairman Junior Frosh Party.
Birthday May 16

DECOSTA, RUTH L.

Elementary 36 Fletcher Rd., Woburn
Glee Club 1,4; A'Kempis 1,4; A.A. 1; S.N.E.A. 4; Commuters Club 1,2. Birthday February 13

DELUCA, SANDRA A.

Home Economics 107 Farrar Ave., Hyde Park
A.A. 1,2; Swimming 2; A'Kempis 1,2,3,4, Co-Chairman Formal 4; Home Ec. Club 1,2,3,4; Glee Club 4; Hilltop 4; Drama Festival 4; Co-Chairman Jazz Concert 4. Birthday November 23

DE RONDE, JANET

Home Economics 59 Banks St., Cambridge
Commuters Club 1,2,3; Home Ec. Club 2,3,4; A'Kempis Club 2,3,4. Birthday December 2

DISCIULLO, MARY E.

Elementary Everett St., Wrentham
A'Kempis 1,2,3,4; A.A. 1,2,3,4, Tennis Manager 3; Field Hockey 1,2,3,4; A.S.E. 1; S.N.E.A. 2,3,4; Board 4; Chapel Committee 3; Co-Chairman Jazz Concert 4. Birthday May 25

DODGE, CAROL E.

Elementary 67 Warren Rd., Framingham
U.N. Delegate to Albany 3. Birthday February 12

ERNST, JUDITH J.

Elementary Main St., Orleans
Y.W.C.A. 1,2,3,4; Glee Club 1,2,3,4; Choir 1,2,3, 4; Cheerleading 1,2,3, Captain 3; Cheerleading Manager 4; S.N.E.A. 2,3; A.A. 1,2,3,4; Dial Art Editor 4. Birthday November 15

FARLEY, MARGARET M.

Home Economics 29 Madeline St., Brighton
Home Ec. Club 1,2,3,4; A'Kempis 1,2,3,4.
Birthday November 26

FICKEISEN, ERIKA K.

Home Economics 82 Dunster St., Jamaica Plain
Commuters Club 3,4; A'Kempis 2,3,4; Home Ec. Club 2,3,4. Birthday April 10

FINN, NANCY J.

Elementary 20 Prospect St., Hyde Park
A'Kempis 1,2,3,4; A.A. 1,2,3,4; S.N.E.A. 1,2,3,4; Drama Festival 4. Birthday April 17

FISTORI, DIANE M.

Home Economics 100 May St., Worcester
First Vice President of S.C.A. 4; Chairman of Judiciary Board 4; S.C.A. Secretary 3; Co-Chairman May Day 2; J.B. Board 2,3,4; Secretary Peirce 1; Home Ec. Club 1,2,3,4, Board 2; A'Kempis 1,2,3, 4; A.A. 2,4. Birthday October 30

FITZMAURICE, MARY K.

Elementary 305 Claflin St., Belmont
Glee Club 1,2,3; S.N.E.A. 2,3,4, Secretary 3, President 4; A'Kempis 1,2,3,4. Birthday August 7

FLINT, ELIZABETH A.

Elementary 29 Oak St., Belmont
A'Kempis 1,2,3,4; N.S.A. 1,2,3,4; S.N.E.A. 1,2,3, 4; A.A. 4; Commuters Club 3,4, Treasurer 3; Campus Improvement Committee 4.
Birthday February 22

FRAIN, MAUREEN H.

Elementary 88 Franklin St., Watertown
Commuters Club 1,2,3,4; A'Kempis 1,2,3,4; Class Treasurer 2,3. Birthday February 1

GARRAHAN, MARTHA ANN

Elementary 18 Brookfield Rd., Waltham
Commuters Club 1,2,3,4; Class Vice President 3; May Day Court 2; Public Relations Board 2; Student-Faculty Health Committee 3,4; Honors Program 3,4; Dial Editor 4; C.C.C. 4; Student Advisor 3,4. Birthday April 16

GEORGE, VIRGINA L.

Elementary 13 Highland St., Framingham
Commuters Club 1,2. Birthday April 16.

GILBERT, NANCY (Sweet)

Home Economics 187 Pleasant St., Worcester
Y.W.C.A. 1,2,3; A.A. 2; Home Ec. Club 1,2,3,4.
Birthday June 21

GREEN, JOELLE (Parnes)

Elementary 176 Naples Rd., Brookline
Commuters Club 1,2,3; Menorah Club 3,4; Basketball 1. Birthday January 1

GROSSMAN, ALLYN

Elementary 15 Heather Dr., Framingham
Commuters Club 1,2,3,4; S.N.E.A. 3,4; Menorah Club 4; Hilltop 1. Birthday April 22

HALL, MARTHA J.

Elementary 32 Day Hill Rd., Framingham
Glee Club 1,2,3,4; Y.W.C.A 3,4. Birthday June 29

HANNING, JANET

Home Economics 96 Bristol Rd., Medford
Home Ec. Club 1,2,3,4; Delegate to Home Ec. Convention Milwaukee 2; Business Manager Gatepost 4. Birthday June 4

HARVEY, DOROTHY A.

Elementary 12 Gulliver St., Milton
Y.W.C.A. 1,2,3,4, President 4; Glee Club 1,2,3,4; S.N.E.A. 3,4; C.C.C. 4. Birthday February 25

HAVEN, NANCY A.

Home Economics 390A Sousa Circle, Chatham
Home Ec. Club 1,2,3,4; S.C.A. Representative 1; A.A. 2,3,4; Volleyball 4. Birthday February 2

HAYES, JUDITH A.

Elementary 116 Winthrop St., Framingham
Glee Club 1; Commuters Club 1,2,3,4.
Birthday July 31

HENRIKSON, JUDITH C.

Elementary 24 Mulberry St., Beverly
Y.W.C.A. 1,2,3,4, Secretary 3; S.N.E.A. 3,4; Class song 2. Birthday December 17

HESELTINE, MARILYN M.

Elementary 21 Strawberry Hill Rd., Andover
Hilltop 1,2,3,4, Secretary 2,3,4; A'Kempis 1,2,3, 4; A.A. 1,2,3, 4; A.A. 1,2,3,4; S.N.E.A. 2,3,4.
Birthday June 14

HOLMES, ELLEN M.

Home Economics 39 Tilton Ave., Ashland
Home Ec. Club 1,2,3,4; Commuters Club 1,2; Y.W.C.A. 1,2,3,4; A.A. 1,2; Gatepost Reporter 3.
Birthday April 17

JARVIS, SALLY A.

Elementary 674 Common St., Walpole
A'Kempis 1,2,3,4; S.N.E.A. 1,2,3,4; A.A. 1,2,3,4.
Birthday August 15

JOHNSON, MARILYN A.

Home Economics 13 Maple St., Hopkinton
Glee Club 1; Home Ec. Club 2,3. Birthday Oct. 13

KAIZER, EDNA L.

Elementary 19 Virginia Rd., Natick
Glee Club 1; Commuters Club 1,2,3; Y.W.C.A. 2,3. Birthday April 2

KEANEY, MARGUERITE

Elementary 85 Barber Rd., Framingham
Commuters Club 1,2,3,4; Glee Club 1,2,3,4, Treasurer 3; A.A. 1,2,3,4; Cheerleader 1,2,3, Captain 3; Volleyball 4; A'Kempis 1,2,3; Class Treasurer 4. Birthday November 4

KELLY, CAROL A.

Home Economics 21 Girard Rd., Stoneham
Home Ec. Club 1,2,3,4; A.A. 1,2,4; A'Kempis 1,2, 3,4; Swimming 4; Bowling 4. Birthday Nov. 6

KENNEDY, P. JOYCE

Home Economics 1167 Highland St., Holliston
A.A. 1,2,3,4; Field Hockey 1,2,3,4; Home Ec. Club 2,3,4; Dial Data Editor 4; Glee Club 4; Swimming 2; Student-Faculty Curriculum Committee 4.
Birthday February 4

KENNEY, KATHLEEN

Elementary 239 Bellevue St., W. Roxbury
Class Treasurer 1; A'Kempis 1,2,3,4, Secretary 2, President 4; N.S.A. 2; S.N.E.A. 4; Hilltop 1,2,3; A.A. 1,2,3,4. Birthday February 19

KIMBALL, LOUISE (Winslow)

Home Economics 41 Bruce St., Littleton
Home Ec. Club 1,2, Secretary 2; Y.W.C.A. 1; N.S.A. Coordinator 3. Birthday September 11

KING, SANDRA J.

Elementary 15 Hunthurst Cir., Worcester
Glee Club 1; Commuters Club 1,2,3; Y.W.C.A. 1,3. Birthday August 27

KUEHN, JOCELYN

Home Economics 256 Main St., Wilbraham
Home Ec. Club 4; Y.W.C.A. 4; Dial Business Editor 4. Birthday October 10

LAFOND, JACQUELYN A.

Home Emonomics Old State Rd., Chester
Home Ec. Club 1,2,3,4; A'Kempis 1,2,3,4; A.A. 2,4; Judiciary Board 4. Birthday January 17

LAFONTAINE, BARBARA A.

Elementary 241 Read St., So. Attleboro
A'Kempis 1,2,3,4; Secretary 3; S.N.E.A. 3,4; Chapel Committee 1,2,3; I.D.C. 3. Birthday January 6

LANIGAN, MARY ELLEN

Home Economics 9 Cleveland St., Arlington
Home Ec. Club 2,4; Commuters Club 1,3,4; Treasurer 3; A'Kempis 4. Birthday March 24

LATORELLA, DEBORAH M.

Elementary 117 Bartlett Rd., Winthrop
Hilltop 1,2,3, Treasurer 3; A.A. 1,2,3,4; Bowling Manager 3; A'Kempis 1,2,3,4; S.N.E.A. 2,3,4.
Birthday May 11

LEBLANC, JANICE A.

Home Economics 22 Shawmut St., Quincy
Glee Club 1; A'Kempis 1,2,3,4; Orchestra 1; Cultural Committee 2,3,4; Chairman Cultural Committee 3, 4; Home Ec. Club 1,2,3,4; N.S.A. 2.
Birthday June 12

LEFEBVRE, ANDREE

Elementary 40 Main St., So. Bellingham
Chapel Committee 2,3; Library Staff 2,3,4.
Birthday May 13

LEVINE, MARY J.

Elementary 131 Arlington St., Framingham
Commuters Club 1,2,3,4, President 4; S.C.A. 4; C.C.C. 4, Secretary 4; Student-Faculty Committee 4; Glee Club 1,2,3,4. Birthday April 3

LIGHTBODY, CATHERINE (Flood)

Home Economics 107 Arlington St., Framingham
Home Ec. Club 1,2,4; Commuters Club 1,2,3,4; A'Kempis 4. Birthday June 1

LITCHFIELD, CHRISTINE A.

Elementary 102 Davenport St., Taunton
Glee Club 1,2,3,4, President 4; Glee Club and Choir Accompanist 3,4; Chapel Organist 1,2; Y.W.C.A. 1,2,3,4, Cabinet 2,3,4; A.A. 3; C.C.C. 4; S.N.E.A. 4; Class Song 2. Birthday May 7

LUTES, LINDA J.

Home Economics 7 Hoyle St., Norwood
Home Ec. Club 1,2,3,4; Commuters Club 1,2; A.A. 1; May Day Court 2. Birthday January 9

LYONS, MARGARET M.

Home Economics 46 Marked Tree Rd., Needham
N.S.A. 2; S.C.A. 2; Student Handbook Chairman 1,2; Cheerleader 2; Class President 3; Dining Room Council Chairman 4; May Day Court 2.
Birthday May 12

MACDONALD, OLIVE E.

Elementary 2157 Dorchester Ave., Dorchester
A'Kempis 1,2,4; A.A. 1,2,3,4; Glee Club 1,2,3,4; Hilltop 1,2; May Day Co-Chairman 2; Field Hockey 2,3,4; Class President 1; S.C.A. President 4; Red Cross Chairman 3; Gray Lady 3,4; Honor Council 2; S.C.A. Representative 3; Student-Faculty Committee 4; Tennis Manager 2. Birthday August 27

MACLELLAN, RITA

Home Economics P.O. Box 163, Buzzards Bay
A.A. 1,2,3; Volleyball 1,2,3; Glee Club 1,2,3,4; Home Ec. Club 1,2,3,4; A'Kempis 1,2,3,4; S.C.A. Board 4. Birthday September 15

MACLEOD, NORMA J.

Elementary 84 Centennial Ave., Gloucester
Y.W.C.A. 3,4; A.A. 1,2; Chapel Committee 2; Class Vice President 4; May Queen 2.
Birthday February 5

MARTIN, MAUREEN L.

Elementary 246 Cochituate Rd., Framingham
Glee Club 1,2,3,4, Treasurer 4; Commuters Club 1,2,3,4; A'Kempis 1,2,3,4; Hilltop 1,2; Gatepost 3.
Birthday October 29

MCKENNA MAUREEN S.

Home Economics 33 Intervale St., Lynn
Home Ec. Club 1,2,3,4 A'Kempis 1,2,3,4; A.A. 1, 2; Cheerleading 1,2; President of Peirce Hall 4.
Birthday October 27

MCNULTY, PATRICIA G.

Home Economics Hill Rd., Boxboro
Home Ec. Club 1,2,3,4; A'Kempis 1,2,3,4; A.A. 1,2; Chapel Committee 2. Birthday June 23

MC PARLAND, ELLEN D.

Home Economics 20 Quarry Lane, Milton
Home Ec. Club 1,2,3,4; Board 2,3; A'Kempis 1,2, 4; A.A. 1,2,4; Class Secretary 3; Co-Chairman of Junior Weekend 3; Co-Chairman Senior Prom 4; I.D.C. 3. Birthday April 12

MORRISSEY, JOYCE A.

Home Economics 81 Court St., Westfield
Glee Club 1,2,3,4; Hilltop 1,2,3,4; Cultural Committee 3,4; A'Kempis 2,4; Home Ec. Club 4; May Day Chapel Speaker 2; S.C.A. 4; C.C.C. 4; Gatepost Makeup Editor 3; Editor 4; Stunt Night Co-Chairman 2,3,4. Birthday January 27

MURNANE, MARY L.

Elementary 164 Greendale Ave., Needham
A'Kempis 1,2,3,4; Commuters Club 2,4; S.N.E.A. 4. Birthday April 12

MURPHY, NANCY P.

Elementary 70 Ward St., Lexington
Honor Council 1,4, Chairman 4; Y.W.C.A. 3,4; S.N.E.A. 4; S.C.A. 4; Commuters Club 1,2; Glee Club 4; Book Mart 3,4. Birthday April 13

MURTAUGH, JOAN E.

Elementary 153 Newbury St., Framingham
Commuters Club 1,2,3,4; Hilltop 1,2; A'Kempis 3. Birthday May 18

NORTON, WINIFRED A.

Elementary 101 Dean Rd., Brookline
Hilltop 1,2,3,4, Secretary 2, Vice President 3; A'Kempis 1,2,3,4; A.A. 1,2,3,4; Glee Club 4; Dorm Treasurer 2. Birthday November 9

O'LEARY MARION C.

Home Economics 704 Washington St., Brighton
Glee Club 1; Commuters Club 3,4; Campus Improvement Committee 4. Birthday February 13

OLIVERI, JOANNE A.

Elementary 29 Lawndale St., Belmont
Class President 2,4; Honor Council 3; C.C.C. 2,4; Glee Club 1,2,3,4; A'Kempis 3,4; Hospitality Committee 4; Chapel Committee 3; Basketball 1, 2; Volleyball 4; May Day Court 2; Junior Weekend Co-Chairman 3. Birthday June 7

OLSON, MAROLYN A.

Vocational 11 Lorenz St., Worcester
Honor Council 1,2,3; Glee Club 1,2,3,4; Y.W.C.A. 1,2,3,4, Treasurer 3; Home Ec. Club 1,2,3,4; I.D.C. 4; Senior Assistant Vocational House 4; Hospitality Committee 3; Student-Faculty Curriculum Committee 4. Birthday May 21

PAPINEAU, MARCIA P.

Home Economics 60 Mt. Vernon Ave., Needham
Commuters Club 1; Home Ec. Club 2,3,4; A'Kempis 1,2,3,4; I.D.C. 4. Birthday August 27

POISSON, MARION

Elementary 15 St Lawrence St., Acushnet
Glee Club 1,2,3,4, Secretary 4; A'Kempis 1,2,3,4; A.A. 4; N.E.A. 4; Chapel Committee 2,3; Library Assistant 2,3,4. Birthday December 17

POWER, SANDRA H.

Home Economics 16 Cordis St., Charlestown
Home Ec. Club 1,2,3,4; A'Kempis 1,2,3,4; A.A. 1; Hilltop 4; Drama Festival 4. Birthday Feb. 6

QUIRK, CATHERINE M.

Elementary 60 Eliot St., Watertown
A'Kempis Club 1,2,3,4; Commuters Club 1,2,3,4; Gatepost 3; Dial Sales Manager 4. Birthday Nov. 9

RASIMAS, MARY

Elementary 48 Lake St., Shrewsbury

REARDON, C. PAULINE

Home Economics
38 Shady Hill Rd., Newton Highlands
Home Ec. Club 1,2,3,4; A.A. 1,2,3,4; A'Kempis 1,2,3,4; Commuters Club 1,2; Volleyball 4; Swimming 2; Bowling 4. Birthday January 20

ROGERS, THERESE M.

Home Economics 83 Holliston St., Medway
A'Kempis 1,2,3,4; Co-Chairman Stunt Night 1; Glee Club 4; Home Ec. Club 1,2,3,4; Representative to National Convention Philadelphia 1; Vice President Mass. State Home Ec. Board 3; President Mass. State Home Ec. Board 4; Representative to National Convention Denver 3.
Birthday October 5

SAMPSON, KATHLEEN E.

Elementary 30 Bernard St.
Newton Highlands
Commuters Club 1,2,3,4, Secretary 2,4.
Birthday July 22

SHEEHAN, ELIZABETH

Home Economics 298 Springfield St., Springfield
Home Ec. Club 3,4; Secretary-Treasurer of Bement House 4; Dial 4. Birthday May 17

SINGER, RUTH

Elementary 45 Hamilton St., Dorchester
A.A. 1,2; Menorah Club 3,4. Birthday May 19

SKINDER, PATRICIA

Home Economics 8 Boylston St., Jamaica Plain
Home Ec. Club 1,2,3,4; A.A. 1,2; Hilltop 1,2,3,4; President 4; A'Kempis 2,3,4; Commuters Club 1.
Birthday May 25

SKJOLD, PATRICIA A.

Home Economics 7 Rustic Rd., Stoneham
Home Ec. Club 1,2,3,4; A'Kempis 1,2,3,4; A.A. 1,2,4; Field Hockey 1; Swimming 2; Bowling 4.
Birthday January 27

SMITH, ELIZABETH F.

Home Economics 135 Highland Ave., Winthrop
Y.W.C.A. 1,2,3,4; Orchestra 1,2.
Birthday January 30

SPEDIACCI, THERESA A.

Elementary 177 Stetson Ave., Swampscott
A.A. 2,3,4, Treasurer 4; Cheerleader 2,3, Manager 3; A'Kempis 2,3,4; S.N.E.A. 4.
Birthday December 11

SPENCE, MARCIA C.

Home Economics 104 Summer St., Arlington
Home Ec. Club 1,2,3,4; Glee Club 1,4; A.A. 1,2,3,4; Field Hockey 1,2,3,4; Captain Field Hockey 3; Y.W.C.A. Cabinet 4; Tennis 2,3; Y.W.C.A. 1,2,3,4. Birthday October 11

SPOGNARDI, REGINA C.

Home Economics 154 Poplar St., Roslindale
Home Ec. Club 1,2,3,4; Commuters Club 1,3,4; A'Kempis 1,2,3,4. Birthday February 22

STACKHOUSE, CLARISSA M.

Home Economics 65 Washington St., Newton
Home Economics Club 4; Commuters Club 3,4. Birthday September 25

STEARNS, CAROL G.

Elementary 66 Pearl St., Framingham
S.N.E.A. 2,4; Commuters Club 1,2,3,4; Y.W.C.A. 1,2,3,4. Birthday June 27

SULLIVAN, ELIZABETH A.

Elementary 26 Orchard St., Somerset
A'Kempis 1,2,3,4; A.A. 1,2,3,4; Bowling Manager 4; Bowling 2,3,4; A.C.E. 1; S.N.E.A. 1,2,4; Glee Club 1,2,3. Birthday October 14

TALMANSON, ELAINE

Home Economics 15 Sunset Rd., Stoneham
Home Ec. Club 1,2,4; A.A. 1,2,4; Bowling 1,4; Ice Skating 2; I.D.C. 4; Menorah 4. Birthday December 27

TATTERSALL, JANICE

Home Economics 630 Grove St., Worcester
Home Ec. Club 1,2,3,4; A.A. 1,2; Y.W.C.A. 1,2,3,4; Field Hockey 1; Y.W.C.A. Cabinet 4; Chapel Committee 2. Birthday February 12

TAYLOR, PATRICIA E.

Elementary 30 Chestnut St., Milford
Commuters Club 1,2,3; A'Kempis 1,2,3,4. Birthday January 4

TEMPLE, DORIS HALL

Home Economics Lexington Rd., Concord
Home Ec. Club 4. Birthday August 23

THATCHER, JUDITH

Elementary 25 Pine St., Palmer
Glee Club 1,2,3,4; Y.W.C.A. 1,2,3,4; Hilltop 2; S.N.E.A. 2,3,4; A.A. 1,2,3,4; Basketball 3,4; I.D.C. 4; Peirce Secretary 2; Honor Council 4; Senior Prom Co-Chairman 4. Birthday October 24

THIBEDEAU, FLORENCE BOURCIER

Home Economics 133 Hillside Rd., Franklin
Home Ec. Club 1,2,3,4. Birthday November 23

TOSCA, PATRICIA A.

Elementary
A'Kempis 1,2,3,4; S.N.E.A. 3,4; May Day Court 2; Stunt Night Co-Chairman 2; Publicity Chairman 4. Birthday March 7

TOUCHETTE, LINDA

Home Economics 3 Farm Hills Lane, Hingham
Home Ec. Club 1,2,3,4, Board 2,3,4; A'Kempis 1,2,3; I.D.C. 3,4; Horace Mann Hall President 4. Birthday May 8

TUITE, MARYALICE

Elementary 37 Oak Hill Road, Waltham
Commuters Club 2,3,4; A'Kempis 2.
Birthday May 14

TURNER, ANNE E.

Elementary 35 Livingstone Ln., Waltham
Commuters Club 1,2,3,4; A.A. 1,2,3,4; Swimming Manager 3; A'Kempis 1,2,3,4.
Birthday October 12

VAUX, GERALDINE P.

Elementary 57 Perkins Row, Topsfield
Y.W.C.A. 1,2,3,4; Glee Club 1,2,3,4; A.C.E. 1; S.N.E.A. 2,3,4; A.A. 2,3,4; Hilltop 3,4; Gatepost 4.
Birthday December 12

VOLK, MARILYN C.

Elementary 46 Volk Rd., Dedham
A.A. 1,2,3,4, Secretary 4; Ice Skating Manager 4; Field Hockey 2,3; Volleyball 4; Peirce Secretary 3; A'Kempis 1,2,3,4; A.C.E. 1; S;N.E.A. 2,3,4; Class Vice President 1,2. Birthday February 23

WALKER, JAYNE

Elementary 85 High St., Newton
A'Kempis 2,3,4; Commuters Club 1,2,3,4.
Birthday June 10

WALKER, SHARON

Home Economics Pleasant Bay Rd., East Harwich
Y.W.C.A. 1,2,3,4; Home Ec. Club 1,2,3,4; Crocker Assistant 4. Birthday October 6

WAMBOLDT, ROBERTA (Ingham)

Elementary 12 Jeffrey Rd., Wayland
Commuters Club 1,2,3. Birthday January 13

WASSENAR, SALLY (Steele)

Home Economics 7 DeLoss St., Framingham
Home Ec. Club 1,2,3,4, Vice President 3; A.A. 1,2; Field Hockey 1; Dial Co-Editor Literary 4; Y.W.C.A. 1,2,3.4. Birthday October 23

WEST, CAROLYN J.

Elementary 403 Concord St., Framingham
Commuters Club 1,2,3,4; Glee Club 1; S.N.E.A. 2,4; A'Kempis 1; Chapel Committee 3.
Birthday March 6

WHITE, BARBARA K.

Elementary 273 Cabot St., Newtonville
Commuters Club 1,4. Birthday September 9

WYCHE, ADRIENNE S.

Home Economics 145 Harrishof St., Roxbury
Commuters Club 1,2; Home Ec. Club 3,4; Library Committee 4; I.D.C. 4; Volleyball 4.
Birthday November 23

WYMAN, JUDITH E.

Elementary 20 N. Shetland Rd., Danvers
S.N.E.A. 2,3,4; Y.W.C.A. 2,3,4; A.A. 2,3,4; Hilltop 2; Field Hockey 2,3,4;Literary Co-Editor Dial4.
Birthday November 3

ZEEB, ELINOR

Elementary 10 Cunningham Rd., Wellesley Hills

UNDERCLASSMEN DIRECTORY

Abbott, Judith, 63 Rindone St., Holbrook
Adamian, Katherine, 63 Taylor St., Dorchester
Aivalikles, Patricia, 3B Metcalf St., Medford
Alberico, Judith, 13 Prentiss St., Watertown
Allaire, Lora, 16 Silver St., Auburn
Allia, Nancy, 167 St. Nicholas Ave., Worcester
Amiro, Donna, 367 Hill St., Whitinsville
Anderson, Joyce, 52 Bristol St., Worcester
Andrea, Teresa, 106 Liberty St., Fall River
Angeleri. Sandra, Main St., Southboro
Antonellis, Diane, 16 Murphy Court, Newton
Antonellis, Rita, 16 Murphy Court, Newton
Antonia, Adele, 93 Pratt Mill Rd., Sudbury
Arnold, Laila, 1 Morrison Ave., Wakefield
Aronson, Beverly, 44 Turner St., Waltham
Baker, Lucy, 173 Hill St., Holliston
Baker, Nancy, 30 River Rd., Millers Falls
Ball, Nancy, 346 Chestnut St., Gardner
Ball, Virginia, 6 Bickford Ave., Jamaica Plain
Bambrick, Jane, 10 Border Rd., Natick
Barnoski, Donna, Russell Rd., Blandford
Barton, Anne, 35 Bay View Rd., Wellesley
Bartlett, Lorraine, 120 A Salem St., Malden
Bartley, Patricia, 21 Thornton St., Newton
Bauman, Patricia, 152 Cross St., Belmont
Beaton, Lois, 95 Lake St., Waltham
Bellefontaine, Joan, 15 Byron Rd., Natick
Bennett, Carol, 11 Forest Hills Rd., E. Congiln
Berggren, Elizabeth, 15 Wyman St., Stoughton
Berggren, Linda, 697 Burncoat St., Worcester
Benson, Sandra, 191 Pine Grove St., Needham
Bergner, Edna, 112 Duff St., Watertown
Bernard, Janet, B Wood Ave., Framingham
Bialsky, Arlene, 4B Maynard St., W. Newton
Binney, Nancy, 292 Park St., Wrentham
Black, Linda, 79 Chestnut St., Andover
Blaney, Margaret, 901 E. Broadway, S. Boston.
Blascak, Carol, 36 King St., Westfield
Blumenthal, Ruth, 209 Court St., Dedham
Bonzagni, Gail, 89 Churchill Ave., Arlington
Booth, Brenda, 3B Rutland St., Brockton
Bookless, Maxine, 23 Foote Ave., Pittsfield
Bova, Marion, 61 Glezan Lane, Wayland
Boyle, Irene, 17 Garden St., Medford
Braun, Franciline, Village St., Millis
Brennan, Joan, 50 Orchard St., Cambridge
Brooks, Phyllis, 361 Park Ave., Arlington
Brown, Kathleen, 15 Russell Rd., Dedham
Buckley, Lillian, 37 Cedar Ave., Arlington
Bugbee, Christina, 33 S. Main St., Randolf, Vermont
Burke, Karen, 1100 Roosevelt Ave., Springfield
Burke, Maureen, 79 Rosemary St., Norwood
Burnside, Gail, 3B Congress St., Greenfield
Bzowski, Irene, 97 Rumney Rd., Revere
Calarese, Cynthia, 26 Fountaine St., Milford
Camerlengo, Michele, 156 Lasell St., W. Roxbury
Cameron, Joyce, 3 Cronin Rd., Saugus
Campbell, Barbara, 79 Edgewater Dr., Waltham
Campbell, Crystal, Monument Neck Rd., Bourne
Carbonaro, Grace, 7 Bellevue Ave., Gloucester
Cardella, Rosalie, 6 Punchard Ave., Andover
Carolan, Lucia, 276 Plain St., Stoughton
Carota, Lois, 24 Tarbell Ave., Lexington
Carroll, Madeleine, Daggett Ave., Vineyard Haven
Case, Jacqueline, Cottage Lane, E. Templeton
Casey, Kathleen, 194 Erie St., Cambridge
Casey, Patricia, 26 Chapin St., Milford
Cashdollar, Gertrude, 1B7 N. Whitney St., Amherst
Cavelius, Claire, 102 E. Plain St., Cochituate
Cerbone, Dianna, 9 True St., Revere
Cetrone, Janice, 1B Applecrest Rd., Weston
Chase, Cynthia, 426 Union St., New Bedford
Champa, Ann, 3 Ambrose St., Revere
Ciullo, Patricia, 63 Houghton St., Worcester
Claflin, Joan, Mechanic St., Upton
Clark, Beverly, 108 Warren St., Waltham
Codwise, Luella, 35 Beach Bluff Ave., Swampscott
Cohen, Meryl, 534 Weetamoe St., Fall River
Coes, Carol, 269 N. Main St., Milltown, New Jersey
Coletti, Nancy, 61 Rangeley Rd., W. Newtown
Collins, Jean, 134 Howe St., Marlboro
Collins, Judith, 42 Chilton Rd., W. Roxbury
Colonna, Judith, 203 Warren Rd., Framingham
Condron, Barbara, 11 Endicott St., Pittsfield
Conley, Carole, 61 Coolidge St., Sherborn
Connolly, Patricia, 60 Carl St., Newton Highlands
Conry, Michalene, 15 Auburn Place, Brookline
Cook, Rosie, Dover St., Boston
Cookingham, Sandra, Frankland Rd., Hopkinton
Cooney, Mary, 15 Gilbert St., Framingham
Cooper, Carolyn, 5B Cresent Ave., Lynnfield
Cooper, Linda, 3 Farmland Rd., Saugus
Copson, Anna, 40 Barbara Rd., Waltham
Corcoran, Sheila, Zero Blanchard Rd., Cambridge
Cordella, Patricia, 61 St. Lo St., Framingham
Cornell, Pamela, 250 Williams St., Taunton
Cornish, Margaret, 91 Deforest St., Hyde Park
Coughlin, Rita, 42 Pine St., Belmont
Courage, Gail, 1B4 Nahant St., Wakefield
Covel, Judith, Main St., Norwell
Coveney, Noreen, 12 Winford Way, Medford
Crimms, Eileen, 1B Brigham Rd., Framingham
Cronin, Elinor, 7B Webcourt Rd., Arlington
Cronin, Joan, 31B Clyde St., Brookline
Cronin, Mary, 3 Belleview Heights, Ashland
Crowell, Ione, 259 William St., Stoneham
Crowley, Barbara, 1B Kimball St., Quincy
Curley, Mary, 29 Freedom St., Milford
Curan, Patricia, 296 Salem St., Wakefield
Daboul, Carol, 65 Florita Dr., Framingham
Dacey, Mary E., 100 Bartlett Ave., Arlington
Dahlbom, Jane, Centre St., Dover
Dalton, Mary, 69 Mt. Hope St., Swansea
Damon, Wendy, Pleasant St., Marshfield Hills
Darling, Susan, 170 Wordell Rd., Somerset
Deal, Pauline, 2B Colonial Dr., Arlington
Deery, Joan, 33B N. Main St., Natick
DeGregorio, Annette, 13 Conner Ave., Westfield
Delaney, Carol, 207 Franklin St., Wrentham
Dempsey, Anne, 49 Fairview Terr., Malden
Desisto, Dolores, 29 South Sidney St., Dorchester
Devine, Genevieve, 27 Bamary Lane, Norwood
Dias, Nancy, 103 Jerkins St., New Bedford
Dick, Dorothy, 27 Beulah St., Framingham
Dimitri, Gale, 22 Circular Ave., Natick
Doherty, Jane, 7 Edward Ave., Milton
Doherty, Joan, 22B Cabot St., Newtonville
Dolber, Priscilla, 26 Adams St., Melrose
Dor, Carolyn, Barnes Court, Lancaster
Dougan, Maureen, 22 Hamblin Rd., Waltham
Draper, Paula, 76 Gray St., Arlington
Dumphy, Barbara, 23 King Terr., Beverly
Dunn, Mary, 64 Christine Ave., Rockland
Dutra, Janice, 27 Pratt St., Avon
Dwyer, Ann, 7 Robert St., Wakefield
Dwyer, Joan, B7 Bradford Rd., Watertown
Dwyer, Mary, 15 Trafton Rd., Framingham
Dwyer, Wilmoth, 15 Trafton Rd., Framingham
Ellis, Virginia, BB Washington St., Norwood
Estes, Marjorie, 77 Walnut St., Braintree
Farley, Susan, 14 Pond St., Framingham
Fazzari, Kathleen, 36 Bates Rd., Framingham
Fencer, Phyllis, 65 Chickataubut St., Dorchester
Ferguson, Susan, 136 Commonwealth Rd., Cochituate
Ferullo, Frances, 3B Vose St., Framingham
Finlayson, Doreen, 24 Juniper Rd., Worcester
Fiorillo, Carol, 240 Lowell St., Wakefield
Fitzpatrick, Mary, 190 Spring St., Winchendon
Fitzpatrick, Maureen, 1B Whitney St., Milford
Fitzpatrick, Susan, 15 Hathaway St., Lexington

Flaherty, Ann, 634 Huron Ave., Cambridge
Flynn, Patricia, 57 Coburn Ave., Worcester
Ford, Eleanor, 44 Capitol St., Watertown
Fox, Madlyn, 36 Guadalcanal Rd., Framingham
Frame, Margaret, 267 Park St., W. Roxbury
Fredetten, Nancy, 5 Beaufort Circle, Springfield
Freeman, Elaine, 184 Brown St., Waltham
French, Suzanne, 57 Ashland Ave., W. Roxbury
French, Janice, 15 E. Cleveland St., Greenfield
French, Marian, 70 Moore Ave., Worcester
Frisco, Doris, 91 Cedar St., Framingham
Frost, Carole, 133 Pilgrim Rd., Springfield
Fuller, Virginia, 3B Lewis St., Lynn
Gallagher, Ann, 22 Maybury Rd., Maynard
Gallagher, Patricia, 81 Shade St., Lexington
Gallant, Mary, 135 Juniper Dr., Norwood
Gangi, Rosemarie, Stone Rd., Sudbury
Gardner, Elizabeth, 54 Worcester St., Belmont
Giargiari, Diane, 4 High St., Ashland
Glatky, Rose, 110 Adin St., Hopedale
Glynn, Patricia, Hilltop Dr., Millis
Goodale, Beverly, 155 Goodale St., West Boylston
Gooltz, Ruth, 65 Outlook Rd., Wakefield
Goranson, Jean, 19 J St., Hull
Gough, Sheila, 1B Eliot Ave., W. Newton
Grady, Maureen, Chapin St., Uxbridge
Graham, Susan, 1029 Main St., Holden
Grasso, Santa, 3 Greer St., Waltham
Gray, Judith, 60 Main St., Northboro
Grehoski, Elaine, 9 Cross St., Uxbridge
Griffin, Barbara, 35 Horne Rd., Belmont
Grist, Alice, 75 Brom Dutcher Rd., Buzzards Bay
Grosso, Lenora, 32 Baxendale Terr., Brockton
Gulesian, Lucy, 203 School St., Watertown
Gurney, Gail, 9 Rice St., Natick
Gustafson, Karen, 102 Granite Pl., Milton
Haberman, Berna, 86 Cherry St., Framingham
Hague, Dolores, 331 Old Cedar St., Ashland
Hall, Deborah, 7 Brighton Rd., Worcester
Hall, Susan, 24 McKinley Rd., Worcester
Hamill, Sandra, 25 Old Road, Weston
Hana, Kathleen, 24 Lakeshore Rd., Natick
Hanbury, Clare, 31 Barlow St., Forest Hills
Haney, Sandra, 10 Charles St., Stoneham
Hann, Jane, 58 Riverside St., Watertown
Harrison, Mary Lee, 359 Lincoln St., Worcester
Harte, Paula, B1 Speen St., Natick
Haszard, Judith, 36 Maple St., Wenham
Hauser, Cathie, 111 Elm St., Agawam
Hayes, Joan, 205 Sycamore St., New Bedford
Hayes, Mary, 5 Juniper Rd., Hingham
Hayes, Teresa, 40 Meridian St., Melrose
Hayman, Sarah, 338 Ashby Blvd., New Bedford
Hefler, Pamela, 290 Forest St., Arlington
Heller, Susan, 15 West St., Sharon
Hemmer, Imelda, 142 Willow St., W. Roxbury
Henry, Roberta, 3 Wildwood St., Winchester
Heron, Rosemary, 27 Howard St., Melrose
Herrick, Sandra, 4 Butler Rd., Sudbury
Herzig, Barbara, 64 Lake St., Arlington
Hestnes, Anne Marie, 100 Riverway, Boston
Hickey, Antonette, 55 Packard St., Hudson
Hickey, Elizabeth, 1 Waring Rd., Natick
Hickey, Muriel, 39 Marathon St., Arlington
Hickman, Patricia, 45 Everett St., N. Attleboro
Hill, Prudence, 15 Windsor St., Arlington
Hilton, Lucille, 19B Beacon St., Framingham
Hoffmeier, Rosemary, 197 Oakland Ave., Methuen
Hohengasser, Sandra, 15 Dunnell Rd., Greenfield
Holland, Shirley, 32 Cedar St., Waltham
Howland, Carolyn, 213 Alden Rd., Fairhaven
Hughes, June, 25 Ashland St., Melrose
Hughes, Kathleen, 15 Monument Sq., Charlestown
Humes, Sylvia, 199 Ralph Talbot St., Weymouth
Iannello, Josephine, 10 Austin St., Hyde Park
Iannuzzo, Josephine, 376 Newton St., Waltham
Irving, Betty, Curtis Rd., Hopkinton
Jackson, Jeremy, 15 Rodman Rd., Fairhaven
Jackson, Judith, 31 Cedar Hill Terr., Swampscott
Jackson, Mary, 32 Church St., Mansfield
Jacques, Lois, 77 Maple St., Franklin
Jacques, Mary, 32 Hamilton St., Saxonville
Jakubowicz, Claire, 129 Franklin St., Clinton
Jarvis, Sandra, 674 Common St., Walpole
Jenkins, Sandra, 91 Webb St., Weymouth
Johnson, Barbara, 10 Hunter Ct., Natick
Johnson, Jean, 383 Winchester St., Newton
Johnson, Jeanette, 276 Park St., N. Reading
Johnson, Karen, 94 Oak St., Reading
Johnston, Beverly, 57 Pine St., Eastondale
Johnston, Katherine, B Sterling Rd., Wellesley
Jones, Carole, 38 St. Rose St., Jamaica Plain
Kanel, Linda, 26 Eliot St., S. Natick
Katcher, Irene, 4 Mark Rd., Framingham
Keefe, Patricia, 54 Hancock St., Dorchester
Keleher, Carolann, 1575 Centre St., Roslindale
Kelley, Rosemary, 35 Williams St., Watertown
Kennedy, Jane, 183 Lovell Rd., Watertown
Kennedy, Judith, 170 Atherton St., Milton
Kennedy, Priscilla, 263 Main St., Oxford
Kenney, Karen, 165 Liberty St., Hanson
Kenney, Maureen, 151 Plymouth Rd., Newton Highlands
Kerls, Margaret, 352 Tremont St., Braintree
Kerr, Alice, 1680 Washington St., Walpole
Keyes, Dorothy, 15 Harwich St., Worcester
Kiley, Janice, 32 Duffett Rd., Framingham
Killory, Maureen, 320 Essex St., Weymouth
Klier, Constance, 29 Westborough St., Worcester
Klund, Nancy, 301 Pearl St., Stoughton
Knickerbocker, Claudette, 12 Old Marlboro Rd., Maynard
Koe, Ruth, 32 Eaton Rd., Dedham
Koster, Barbara, Lamb Hill Rd., Framingham
Kramer, Debbora, 76 Western Ave., Westfield
Kramer, Marie, 76 Western Ave., Westfield
Kussmaul, Georgia, 133 Oak St., Franklin
Lally, Marilyn, 19 Drew Rd., Belmont
Lamothe, Madeleine, 73 Sprague Ave., Lowell
Landry, Barbara, 42 Auburndale Ave., W. Newton
Lang, Nancy, 15 Eileen Rd., Milton
Lantinen, Gail, 22 Ayrshire Rd., Worcester
Lapierre, Joy, 51 North St., Fairhaven
Lapierre, Patricia, 30 Myrtle St., Dedham
Larange, Mary, 145 Elm St., Stoneham
Latham, Judith, 916 County St., Somerset
Laubenstein, Nancy, 58 Hopedale St., Allston
Lawn, Judith, 61 Stillman Rd., Lynnfield
Lawrence, Judith, 56 Samoset Ave., Hull
Lee, Ellen, Barretts Mill Rd., W. Concord
Leese, Judith, 8 Purchase St., Framingham
Levesque, Marlene, 19 Lyon St., Fall River
Levine, Irma, 85 Cliff Ave., Winthrop
Levis, Marie, 83 Leonard St., N. Attleboro
Levowich, Naomi, 96 Sharnecliffe Rd., Newton
Leydon, Dorothy, 24 Glenburnie Rd., West Roxbury
Lindelof, Joanna, 73 Broadway, Stoughton
Lindstrom, Beverly, 7 Curve Rd., Stoneham
Lingaitis, Karen, 13 Sherwood Ave., Shrewsbury
Livingston, Martha, Great River, Long Island, N. Y.
Logan, Ruth, 455 Pleasant St., Stoughton
Lowney, Margaret, 37 Brook St., Maynard
Lyons, Alice, 636 Indian Head St., Hanson
Lyttle, Deborah, 36 William St., W. Newton
MacAllister, Mary, 118 Beacon St., Framingham
MacDonald, Ruth, 7 Regina Terr., Auburndale
Macintyre, Isobel, 54 Hale Rd., E. Walpole
Mackey, Sue-Ellen, 434 Hollis St., Framingham
MacMaster, Barbara, 23 MacArthur Rd., Wellesley
Magner, Genevieve, 11 Hollister St., Pittsfield
Maguire, Virginia, 143 Warren St., Arlington
Mahaney, Kathryn, 358 Linden St., Wellesley Hills
Mahoney, Margaret, 582 Concord St., Framingham
Malcomb, Virginia, 46 Day Hill Rd., Framingham
Malkemus, Julie, 101 S. Main St., Uxbridge
Malloy, Mary, 31 School St., Medway

Maloney, Linda, 271 Mill St., Newtonville
Manning, Mary, 305 Manning St., Needham
Manning, Susan, 269 Linden St., Waltham
Martin, Marsha, 231 Narragansett Ave., Providence, R. I.
Martin, Patricia, 9 8rown St., Fairhaven.
Mason, Susan, 431 Lincoln St., Franklin
Mastrocola, Carolyn, 23 Winthrop St., Framingham
Mastropieri, Mary, 180 Pemberton St., Walpole
Maxwell, Mary, 121 Riverside Dr., Dedham
Mc8ride, Mary, 47 Eliot St., Watertown
McCarthy, Jeanne, 17 Fuller Ave., W. Newton
McCarty, Marie, 35 Oakland St., Lowell
McCormack Anna Marie, 26 Dale St., Medfield
McDermott, Gail, 238 Liberty St., Hanson
McDevitt, Ellen, 355 Irving St., Framingham
McDonald, Elizabeth, 30 Hill St., Whitinsville
McDonald, Patricia, 17 Beaver St., Franklin
McDonald, Sheila, 89 Pond St., Waltham
McEwen, Sandra, Main St., Norwell
McGilvray, Carol, 70 Oak Square Ave., Brighton
McGrail, Catherine, 68 Warner St., Hudson
McIntyre, Kathleen, 24 Homestead Park, Needham
McIntyre, Margaret, 24 Homestead Park, Needham
McIvor, Susanne, 29 Hagar Lane, Waltham
McKee, Linda, 7 Bluff Head Rd., Sharon
McKenzie, Joy, 1654 Trapelo Rd., Waltham
McMahon, Patricia, 9 East St., Hopkinton
McManus, Carol, 5 Overhill Rd., Natick
McNamee, Patricia, 22 Mann St., 8ellingham
McNeill, Mary Jane, 190 Lawrence St., Framingham
McWeeney, Claire, 5 Washburn Terr., 8rookline
Megan, Caroline, 96 Franklin St., Wrentram
Meegan, Caroline, 96 Franklin St., Wrentham
Mega, Dorothy, 157 Main St., Bondsville
Meleski, Carol, Village St., Millis
Melley, Mary, 49 Plymouth Ave., Milton
Mello, Marjorie, 38 Elm St., Franklin
Mellor, Judith, 233 Maxfield St., New 8edford
Melzard, Judith, 6 Walker St., Topsfield
Michniewicz, Marjorie, 51 June St., Worcester
Miles, Ann, 8 Newcomb Place, Taunton
Moise, Patricia, 38 Coral St., Worcester
Monks, Eleanor, 20 8ay State Rd., Natick
Montecalvo, Elisabeth, 220 Temple St., Framingham
Moore, Hazel, 31 McAlee Ave., Framingham
Moore, Judith, 7 Whitman St., Lawrence
Moore, Kathleen Marie, 27 Bradford Rd., Milton
Moore, Kathleen Mary, 89 School St., Milford
Moosa, Marilyn, 86 Houghton St., Worcester
Morano, Mary, 15 S. Lenox St., Worcester
Morcone, Joanne, 11 Congress Terr., Milford
Morini, Jean, 878 Waverly St., Framingham
Morley, Anne, 23 Fuller Rd., Watertown
Morreo, Sally, 5 Stevens Rd., Framingham
Morris, Beatrice, 3200 County St., Somerset
Morrisey, Donna, 81 Court St., Westfield
Mouradian, Madelyn, 50 Woodside Rd., Winchester
Mullen, Anne, 14 Cotter Rd., Waban
Murach, Frances, 2 Fisk St., Adams
Murphy, Elaine, 62 Mann Ave., Needham
Murphy, Kathleen, 163 Cherry St., Ashland
Murphy, Mary, 66 Mill St., Belmont
Murphy, V. Joan, 6 Foster Dr., Framingham
Murray, Pamela, 61 Dawes Ave., Pittsfield
Napolitano, Joanna, 68 Woodland Dr., Framingham
Natsis, Helen, 25 8owers St., Newtonville
Nelson, Janice, New St., Rehobeth
Neveu, Mary, North West Rd., Westfield
Nevins, Elinor, 24 Arbutus Rd., Worcester
Newton, Brenda, 6 Orchard St., Forge Village
Norton, Eleanor, 156 Charlesbank Rd., Newton
Nusenoff, Sandra, 72 Line St., Somerville
Obert, Susan, 372 Country Way, Scituate
O'Brien, Jane, 53 Hamilton St., Dorchester
O'Brien, Maureen, 35 Rockne Ave., Dorchester
O'Brien, Paula, 96 Washington St., Milton
O'Connell, Carolyn, 25 8eal Rd., Waltham
O'Dell, Anna, 89 School St., Walpole
O'Donnell, Anita, 465 Auburn St., Newton
Oley, Marye, 3 Ferne St., Lexington
Olsson, Janice, Forrest Rd., Walpole
Orton, Mary, 767 Central St., Framingham
Osborn, Mollie Ann, 37 Webster Rd., Lexington
Paderson, Arlene, 70 Esmond St., Dorchester
Palomba, Concettina, 1 Newcomb St., Arlington
Parks, Kay, Nepmuck Rd., Palmer
Parsons, Audrey, 25 Weschester Rd., Newton
Paulsen, Brenda, 904 Main St., So. Weymouth
Pearce, Claire, 38 Grove St., Winchester
Pederzoli, 8arbara A., 16 E. Main St., Milford
Peel, Esther M., 20 Curve St., Waltham
Pemberton, Eloise M., 77 Temple St., West Roxbury
Perham, Judith T., 15 Thorndike Rd., Worcester
Perry, Nancy J., 3 Spooner St., New 8edford
Perry, Patricia A., 7 Windsor Ave., Natick
Pervier, Carolyn Cecile, Fairview Park Road, Southbridge
Peterson, Judy E., 1121 North West St., Feeding Hills
Petrie, Jeanne M., 80 Speen St., Natick
Phillips, Holly M., 27 Greystone Rd., Saugus
Phinney, Ann, 58 Farwell St., Natick
Picciuolo, Mary, 6 Wadsworth Rd., Arlington
Pinkham, Charlene, 17 Park Ave., Natick
Pisano, Sandra, 636 Mill St., Feeding Hills
Pitt, Priscilla, 56 Alden Rd., Dedham
Pittari, Rosalie, 12 Hall St., Waltham
Plevock, Diane, 36 Tremightt St., Dorchester
Poisson, Diane, 152 Willards St., Lowell
Polar, Janice, 26 Bardsley St., Acushnet
Pollard, Gertrude, 634 Leyden Rd., Greenfield
Pollock, Julie, 31 Warren Ave., Weston
Power, Mary, 168 Temple St., West Roxbury
Prout, Janet, 36 Olney St., Dorchester
Psilos, Diana, 661 Newbury St., Springfield
Putnam, Gloria, 59 Pine St., Waltham
Putnam, Janet, 63 Alexander Ave., Belmont
Query, Dianne, 1814 Acushnet St., New 8edford
Quinn, Christine, 12 Cross St., Uxbridge
Quinn, Marie, 111 Sumner Rd., Brookline
Quinzani, Virginia, 41 Wood Terrace, Framingham
Racicot, Lora, Box 43, Dudley
Radowski, Julianne, 9 Halsey Way, Natick
Radford, Martha, 177 Plympton Rd., Sudbury
Randall, Ellen, 7 Ferry St., Granby
Rasimas, Mary, 48 Lake St., Shrewsbury
Ray, Yolande, 1 Cedar St., Somerville
Read, Ruth, 5 Warren St., Littleton
Reardon, Margaret, 33 Elizabeth St., Fitchburg
Reid, Patricia, 39 Kelsey Drive, Stoughton
Rekas, Cynthia, 193 Front St., Winchendon
Ricciardiello, Rita, 13 Maynard St., Malden
Roberts, Frances, 48 Wiley Rd., 8elmont
Roche, Kathleen, 101 Walden St., Cambridge
Rosemark, Arlene, 23 White Ave., Newton
Rosendorn, Muriel, 58 Fottler Ave., Lexington
Rossetti, Adrienne, 10 Creeley Rd., 8elmont
Rossetti, Loretta, 10 Creeley Rd., 8elmont
Rotchford, Joan, 7 East Main St., Hopkinton
Roy, Sally, 50 Chapel St., Newton
Ruggiero, Jeannette, 113 Dudley St., Medford
Rutkowski, Dorothy, 21 Bartlett St., Watertown
Ryan, Sheila, 19 Taylor St., Framingham
Sabatinelli, Faye, Arch St., Uxbridge
Sabbag, Constance, 15 Alkion St., Methuen
Sabbag, Elaine, 555 8eech St., Roslindale
Sabbagh, Cynthia, 15 Alkion St., Methuen
Sallinger, Barbara, Pleasant St., 8erlin
Saltus, Joanne, 4 Crown St., Westfield
Sandberg, Barbara, 156 Park St., Newton
Sandman, Shirley, 31 Salisbury Rd., Newton
Sangaleer, Nancy, 30 Hays Rd., Waltham
Sawyer, Linda, 74 Hixville Rd., Dartmouth
Schwartz, Lorraine, 369 Chestnut St., Clinton
Scott, Judith, 61 South St., Northboro
Segal, 8renda, 96 8uchanan Rd., West Roxbury

Sevene, Marie, 30 Barnard Rd., Belmont
Sewell, Barbara, 25 Summer Drive, Saugus
Sexton, Mary, 8 Durant Ave., Dedham
Shaffer, Dorothy, 88 Pond St., Natick
Shea, Grace, 28 Campbell St., Quincy
Shea, Kathleen, 120 Hartford St., Natick
Sheehan, Linda, 15 Wood Drive, Norwood
Sheriff, Molly, 10a Carver St., Springfield
Sherlock, Joyce, 50 Paul Revere Rd., Lexington
Sherman, Nancy, 684 Water St., Framingham
Sibley, Judith, 346 Washington St., Holliston
Silvano, Joan, 67 Pilgrim Rd., Wellesley
Simon, Linden, 74 Linden St., Needham
Sister Mary Placida, 863 Central St., Framingham Centre
Skehan, Roberta, 31 Summer St., Cohasset
Slavin, Patricia, 20 Wade St., Newton Highlands
Sliney, Jane, 2 Pioneer Rd., Arlington
Smith, Dolores, 578 Waverly St., Framingham
Smith, Elizabeth, 135 Highland Ave., Winthrop
Solari, Antonia, Center St., Pembroke
Squillace, Carol, 56 Fay Rd., Dedham
Stainsby, Elizabeth, 166 Pleasant St., Methuen
Stand, Beverly, Mendon St., Uxbridge
Staples, Jessie, 56 Gregory Rd., Saxonville
Steadman, Gloria, 102 W. Park St., Lee
Stevens, Carolyn, 10 Byron Rd., Natick
Stewart, Jo Anne, 418 South St., Wrentham
Stine, Janice, 54 Benjamin Rd., Belmont
Strout, Donna, Queen Anne Rd., Harwich
Sullivan, Eleanor, 95 Hayward St., Braintree
Sullivan, Josephine, 1102 Morton St., Dorchester
Sullivan, Margaret, 11 Upland Rd., Watertown
Sullivan, Nancy, 49 Mill St., Natick
Sumner, Patricia, 78-11 84th St., Glendale, New York
Sylvia, Mary, 40 Gifford Ave., No. Dartmouth
Taber, Ruth, 2521 Acushnet Ave., New Bedford
Taranto, Marie, 174 Summer St., Holliston
Terrio, Linda, 37 Grove St., Lexington
Testa, Rosanne, 41 Mt. Pleasant St., Milford
Thompson, Gaye, 32 Bartlett St., Chelmsford
Titolo, Rosalie, 78 Fruit St. Ext., Milford
Tom, Kathleen, 22 Maple St., Auburndale
Tommasino, Joanne, 121 Maple St., Lawrence
Toomey, Rosemary, 20 Wamsutta Ave., Worcester
Tosches, Loretta, 2 Richmond Ave., Milford
Totaro, Elizabeth, 88 Crescent St., Auburndale
Toth, Arlene, 102 Woodmont Rd., West Haven, Conn.
Tourtellot, Sandra, 7 Norcross St., Baldwinville
Towle, Betty, 245 Central St., Stoneham
Towle, Elizabeth, 26 Main St., Framingham
Towsinski, Fay, 781 Pleasant St., Worcester
Tracey, Martha, 69 West Pine St., Auburndale
Trefry, Joan, 35 Hunting St., Wellesley Hills
Trepanier, Jean, 2660 West St., Wrentham
Turner, Martha, 14 Churchill Terr., Newtonville
Tuttle, Cynthia, 323 Cape Rd., Mendon
Urquhart, Barbara, 29 Pearl St., Stoughton
Vacca, Dorothy, 127 N. St., South Boston
Valladoa, Louise, Marion Rd., Mattapoisett
Van Steenbergen, Sandra, 101 Washington St., Newton
Varnum, Gwendolyn, 84 Main St., Hopkinton
Vincini, Anne Marie, 39 Cypress St., Framingham
Voci, Marie, 386 Moraine St., Brockton
Vodoklys, Jane, 24 Dennison Ave., Framingham
Vodoklys, Joan, 167 Hastings St., Stowe
Walsh, Maureen, 640 Pearl St., Fitchburg
Walsh, Maureen A., 17 Seaver St., Wellesley Hills
Ward, Nancy, 34 Salem End Lane, Framingham
Warnock, Linda, 157 Lowell St., Arlington
Watts, Carolyn, 10 Marie Ave., Cambridge
Welch, Donna, 76 Oswego St., Springfield
Welsh, Janet, 32 Pondview St., Arlington
Wenmark, Judith, 66 Rindge St., Weymouth Heights
Wetzel, Patricia, 66 Perrine Ave., Pittsfield
Whelan, Jane, 200 Derby St., West Newton
Whitcomb, Evelyn, 30 Crescent St., West Boylston
White, Barbara, 273 Cabot St., Newtonville
White, Frances, Brookdale Rd., Sudbury
White, Joanne, 60 Tobey Rd., Belmont
White, Sandra, 52 Charlesgate, East Boston
White, Susanna, 273 Cabot St., Newton
Whittemore, Judith, 41 Fair Oaks Drive, Lexington
Wilfert, Paula, 63 Risley Rd., Chestnut Hill
Wilkinson, Mary Lou, 540 Weetamoe St., Fall River
Woodward, Ann, 13 Old Brook Rd., Shrewsbury
Wright, Mary, 10 Park St., Groveland
Yanusas, Pauline, Gilbert St., North Brookfield
Yesukevich, Marsela, 43 Liszt St., Roslindale
Yosolow, Joyce, 230 Congress St., Milford
Young, Mary, 4 King St. Ext., Leicester
Zawacki, Pamela, 1044 Salem End Rd., Framingham Centre
Zieglu, Virginia, 23 Prior Drive, Saxonville
Zoia, Janet, 55 Holmes St., North Quincy
Zophin, Deborah, 66 Westchester Rd., Newton

village shop
CENTRE FOOD MART
ACTONS
BARBER SHOP

ADVERTISEMENTS

Compliments

of

THE B & W LINES

KARAS PHARMACY

FRAMINGHAM CENTER

Featuring Leading Cosmetics

Chanel — Faberge — Lanvin

Complete School Supplies

Tel. TR 5-5711

MENSUR'S

Coffee Shoppe

957 Worcester Road

Framingham Centre, Mass.

FITTS INSURANCE AGENCY

40 Union Avenue

FRAMINGHAM, MASS.

BE REALLY REFRESHED!...ENJOY COKE!

BOTTLED UNDER AUTHORITY OF THE COCA-COLA COMPANY BY

COCA-COLA BOTTLING COMPANY OF WORCHESTER

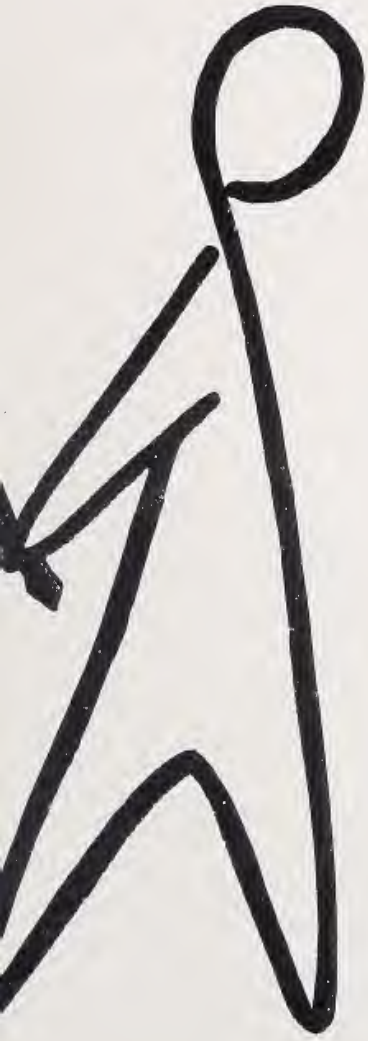

Compliments of the

LINCOLN STUDIOS

Malden, Massachusetts

PORTRAIT PHOTOGRAPHERS

Complete Photographic Service
for the

1951-52-53-54-55-56-57-58 and 1961 DIAL

Compliments of

BATES STATIONERY CO.

Irving Square

FRAMINGHAM, MASS.

UNION HOUSE, INC.

of FRAMINGHAM

672 Waverly Street

FRAMINGHAM CRAFT CENTER

Arts — Crafts — Hobby Supplies
3 Arcade

FRAMINGHAM, MASS.
Custom Picture Framing

Tel. TR 2-6320

Compliments of

MAMMOTH MILLS

Stream Lined Self Service
Family Shopping Center

Blandin Ave. Framingham

GORDON LINEN SERVICE

A Linen Service For Your Every Need

60 Aberdeen Avenue Cambridge

DONELAN'S MARKET

Littleton, Mass.

FARLEY'S

FRAMINGHAM CENTRE

MASSACHUSETTS

Roy Lithograph Co.

FRAMINGHAM, MASSACHUSETTS

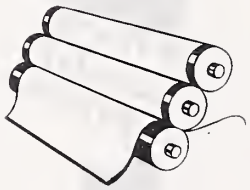

PUBLISHERS OF THE DIAL

Compliments of

ATHLETIC ASSOCIATION

Barbara Black ..... *President*

Donna Curtin ..... *Vice-President*

Marilyn Volk ..... *Secretary*

Terri Spediacci ..... *Treasurer*

KEN'S STEAK HOUSE

•

Open Daily - Holidays - Year-round

3 to 10 p.m.

Sundays

1 to 10 p.m.

Compliments of

SUNSHINE DAIRY

Pendolari, Inc.

WORCESTER RD. — FRAMINGHAM

Next to A&P Supermarket

TRINITY OPTICAL COMPANY, Inc.

169 Concord Street

Framingham

TRinity 5-5384

VILLAGE YARN AND TWEED SHOP

Botany, Bernat and Nomotta

943 Worcester Road

Framingham, Mass.

CENTRAL MASSACHUSETTS TEACHERS SERVICE

Professional Placement

29 Pearl Street — Room 725

Worcester, Massachusetts

Tel. PLeasant 6-8195 — VIking 2-6039

(Write for Registration)

ROSENFELD CONCRETE COMPANY

Milford Mass.

Plants at

Milford, Ashland, Walpole, Waltham

Tel. GR 3-7200

GLEE CLUB

FRED A. CAMPBELL

INVESTMENT PLANNING

MUTUAL FUNDS

TRinity 5-5772

or

GArden 9-5183

FRAMINGHAM, MASS.

1812 HOUSE

Traditional New England Food

Private Party Facilities

Route 9 Framingham

TRinity 9-9622

THE MARIDOR

Cocktail Lounge

Lobster Steak Chicken

Framingham, Mass.

Route 9

TRinity 2-2200

RICHARD HEALY CO.

Main Street

Worcester, Mass.

MASCIARELLI'S

Jewelry - Furniture - Appliances

43 HOLLIS STREET

FRAMINGHAM, MASSACHUSETTS

TRinity 9-9624

COMPLIMENTS OF A FRIEND

BEST WISHES

TO THE CLASS OF 1961

from

Dennison Manufacturing Co.

Best Wishes

to

The Class of 1961

FRAMINGHAM TRUST CO.

Your Neighborhood Bank

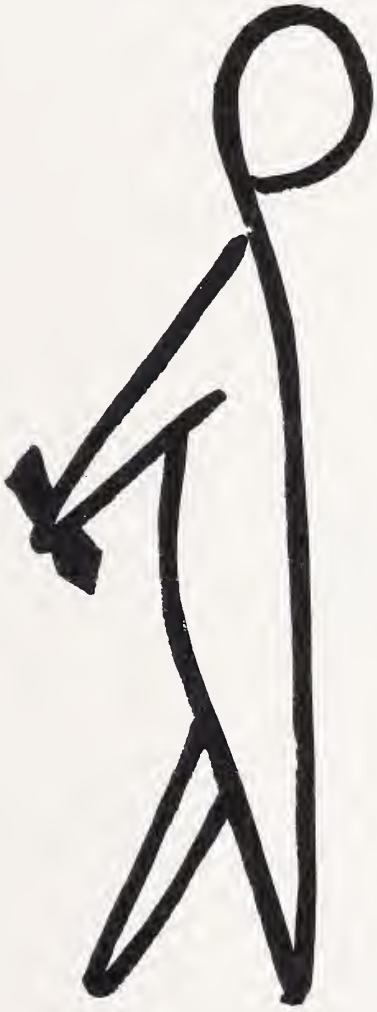

CENTER FOOD MART

939 Worcester Road

FRAMINGHAM CENTRE, MASS.

TRinity 3-7333

Open Daily 8-9 p.m. and Sunday

HOWARD JOHNSON'S

Worcester Road

Framingham, Mass.

THE REDWOOD RESTAURANT

1212 WORCESTER ROAD

NATICK, MASS.

Authorized Volkswagen Dealer

THE ANNIS-MORRILL CORP.

60 Worcester Road

Framingham, Mass.

TRinity 2-6516

ROBERTSON'S

Est. 1892

- Diamonds
- Watches
- China
- Jewelry

5 Hollis Street Framingham

TRinity 3-7710

COMPLIMENTS OF A FRIEND

RINGS
PINS
MEDALS
CHARMS
CUPS
PLAQUES
TROPHIES

excellent design

skilled craftsmanship

superb quality

YOUR CLASS JEWELER

DIEGES & CLUST

22C PUBLIC STREET, PROVIDENCE, R. I.

PHILADELPHIA — NEW YORK

MANUFACTURING JEWELERS

THE

D and M

SHOE STORE

FRAMINGHAM CENTRE

Compliments of

TOLL HOUSE

Route 18

Whitman, Mass.

PATRONS

Mr. and Mrs. Mansfield Gordon Flint

Mr. and Mrs. James Garrahan

Mr. and Mrs. Joseph J. Murphy

Mr. and Mrs. Leo D. Sullivan

Mr. and Mrs. James M. Black

Mr. and Mrs. Leo E. Kuehn

Mr. and Mrs. Raymond Sheehan

Mr. and Mrs. Walter Cowhig

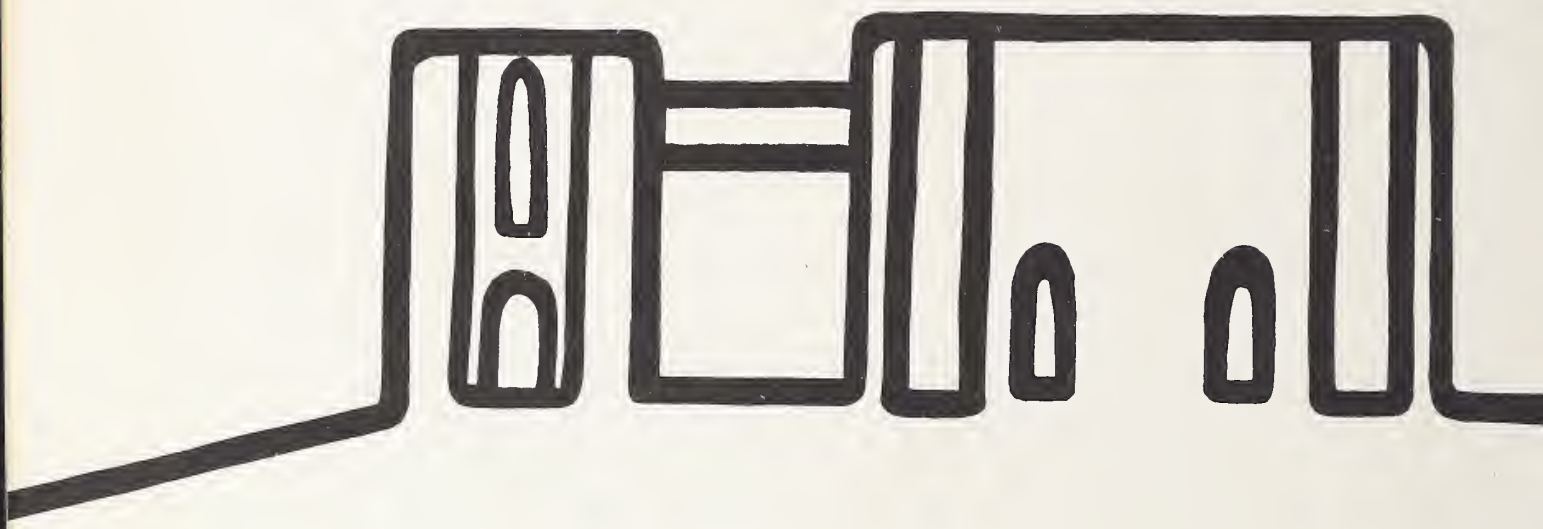

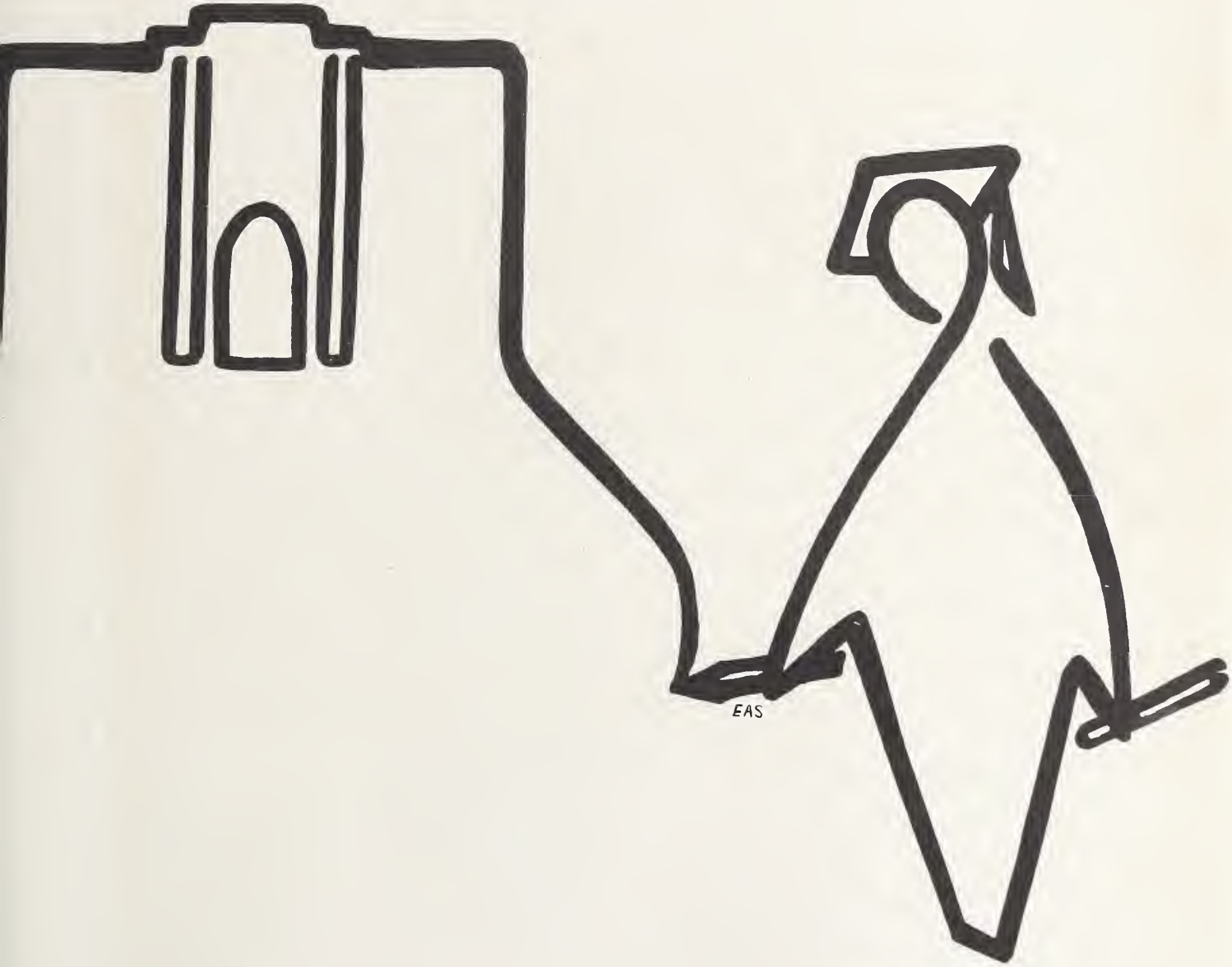
EAS